

2024

# Midwest

NORTH DAKOTA STATE FAIR

JULY  
19-27  
2024



**LIVESTOCK**



FRIDAY, JULY 19



SUNDAY, JULY 21



TUESDAY, JULY 23

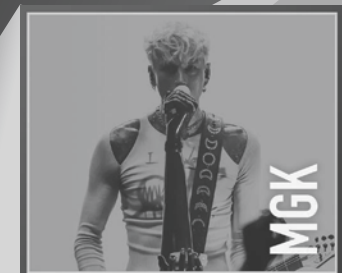

THURSDAY, JULY 25



SATURDAY, JULY 27



4-H & FFA EVENTS

COMPETITIVE EXHIBITS

7 FREE STAGES!



SATURDAY, JULY 19



MONDAY, JULY 22



WEDNESDAY, JULY 24

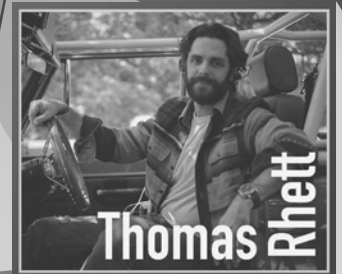

THURSDAY, JULY 26

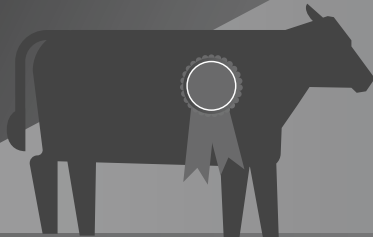
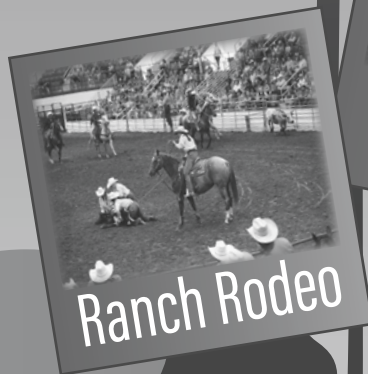

Get your FAiR on!

We are **PROUD** to be the

Exclusive Beverage Partner

of the North Dakota State Fair!



These brands  
and more  
distributed by

**NORTHERN  
BOTTLING**

Check out our website at  
[www.gopepsind.com](http://www.gopepsind.com)



Follow us on Facebook  
@pepsiofminot





Welcome to the 2024 North Dakota State Fair, where North Dakotans from every corner of the state and visitors from around the world come together to celebrate our state's storied history, vibrant culture and cherished traditions.

The North Dakota State Fair embodies our gratitude for all that makes our state remarkable, from our thriving industries to our bountiful natural resources and the spirit of innovation that defines our people. With thousands of exhibits from 4-H and FFA members, alongside a diverse array of innovative products from North Dakota entrepreneurs and captivating works from local artists and craftspeople, there's something for everyone to enjoy. As you explore the fairgrounds, you'll witness the enduring legacy of agriculture through exhibits showcasing the latest advancements in farming technology, livestock competitions highlighting the skill and expertise of our agricultural community and educational displays illuminating the importance of agriculture in our daily lives.

As you enjoy the 59<sup>th</sup> North Dakota State Fair, seize the opportunity to immerse yourself in the extraordinary exhibits, exhilarating carnival rides and an impressive lineup of entertainment. From the friendships forged to the memories created, this summer tradition provides each attendee with the chance to embrace the spirit of North Dakota and Be Legendary.

Once again, the North Dakota State Fair promises fun and excitement for visitors and North Dakotans of every age. Now summer is finally here!

Enjoy!

  
Doug Burgum  
Governor



Governor  
Doug Burgum



Ag Commissioner  
Doug Goehring

## INDEX

Ag. Products.....	51-54
Beef.....	18-22
Boer Goats .....	39-41
Camping Information.....	10-11
Dairy .....	23-26
Dairy Goats .....	42-43
Drug Screen Policy .....	7
Education .....	74-75
Exhibitor Sweatshirts .....	47
Fair Dates .....	16
Fine Arts & Crafts .....	58-61
Foods.....	62-65
General Fair Information .....	5
Health Regulations.....	14-15
How to Enter your Exhibit.....	12-13
IAFE Code of Ethics .....	9
Livestock Exhibitor Rules.....	6-7
Livestock Schedule .....	17
Needlework .....	66-71
Pass Information .....	8
Photography .....	72-73
Plants & Flowers.....	55-57
Poultry.....	44-46
Rabbits .....	36-38
Sheep.....	30-35
Static Entry Form.....	49-50
Static Exhibits Information .....	48
Swine.....	27-29
Tile the State Fair.....	47
Trailer Parking .....	8
Veterinarian Schedule .....	15
Writing Contest .....	76

COMMISSIONER  
DOUG GOEHRING



**NORTH DAKOTA**  
DEPARTMENT OF AGRICULTURE  
STATE CAPITOL  
600 E. BOULEVARD AVE. - DEPT. 602  
BISMARCK, ND 58505-0020

ndda@nd.gov  
[www.ndda.nd.gov](http://www.ndda.nd.gov)

Dear Friends and Neighbors,

Welcome to the 2024 North Dakota State Fair!

One of North Dakota's biggest statewide events, the State Fair showcases agriculture at its finest. For more than half a century, FFA and 4-H members have been showcasing their hard work, dedication and talents at the fair; I know this year will be no different. Many have spent long hours nurturing and growing crops and livestock, designing and building outstanding exhibits, creating beautiful artwork, writing thoughtful essays and much more. This is a place to showcase the youth of our state and their accomplishments, to recognize them for their contributions and encourage them to continue their involvement in agriculture.

You can also see innovations in the world of agriculture technology and equipment. Investigate everything from state-of-the-art computer software to the latest and largest combines, tractors and other implements. Seeing this equipment gives you a first-hand look at some of the things it takes to farm and ranch in today's world.

Kids and adults alike will enjoy getting a close-up view of different crops at the crop plot, watching the racing pigs, attending a rodeo or watching bull riding.

Mark your calendar for Monday, July 22 from 11 am – 1 pm to enjoy a \$1 Pride of Dakota lunch. It's all under the Festival Tent in the State Fair Park.

State Fair Manager Craig Rudland and his staff work hard to make sure your experience at the 59<sup>th</sup> annual North Dakota State Fair, July 17-27, is educational, entertaining and most importantly memorable. Come out and enjoy the fair, it will be worth it!

Sincerely,

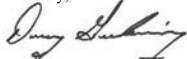
  
Doug Goehring  
Agriculture Commissioner

# North Dakota State Fair BOARD OF DIRECTORS



**Gary Knell (Hazen)**  
President



**Kelly Hanson (Hannaford)**  
Vice President



**Kandi Mikkelson (Minot)**  
Secretary



**Lee Ann Karsky (Dickinson)**  
Treasurer



**Travis Bell (Fordville)**



**Breana Kiser (Ellendale)**



**Connie Hanson (Devils Lake)**



**Mark Schaunaman (Ashley)**



**Ron "Bing" Bingeman (Williston)**



**Craig Rudland**

## North Dakota State Fair STAFF MEMBERS



**Aaron Ottmar**



**Lucas Adams**



**Dar Brown**



**Dan Christensen**



**Logan Christensen**



**Nickolas Cimino**



**Bruce Clark**



**Darin Clark**



**Kyler Fjeld**



**Daryl Fry**



**Ricky Gilmore**



**John Gleich**



**Kaitlyn Godejohn**



**Derek Hancock**



**Laci Hanson**



**Stephen Kenny**



**Dave Lommen**



**Patrick Meek**



**Jamisen Ogle**



**Shelly Parish**



**Mike Popham**



**Char Ratliff**



**Joel Rhoads**



**Devin Ritchie**



**Jesse Strandberg**



**THANK YOU  
FOR EXHIBITING  
IN 2023!**  
*We are looking forward to seeing you in 2024!*



# GENERAL FAIR INFORMATION

## **CONTACT INFORMATION:**

Mailing Address: PO Box 1796, Minot, ND 58702  
Physical Address: 2005 Burdick Expressway East, Minot, ND 58701  
State Fair Office Phone: (701) 857-7620  
Camping Office Phone: (701) 838-1193  
Ticket Office Phone: (701) 852-FAIR  
Email: [competitive@ndstatefair.com](mailto:competitive@ndstatefair.com)  
Website: [ndstatefair.com](http://ndstatefair.com)

## **BUILDING HOURS:**

State Fair Office ..... 8 AM - 9 PM  
FFA, 4-H, Magic Place ..... 10 AM - 9 PM  
Flickertail Gardens 11 AM - 1 AM (Sunday 12 PM - 1 AM)  
Carousel Pub ..... 12 PM - 1 AM  
Viggy's Restaurant ..... 10 AM - 9 PM  
Commercial Building I & III ..... 11 AM - 10 PM  
Commercial Building II ..... 10 AM - 9 PM

## **2024 INFORMATION:**

1. The North Dakota State Fair for 2024 will be open to the public at 8:00 a.m.
2. Competitions are open to everyone unless otherwise stated.
3. During the Fair, the grounds will be kept and equipped to the best of our ability and resources for the comfort of the public.
4. A first aid station will be maintained at the Ambulance Station located at **Gate E** for use in case of accident or illness.
5. An information desk will be maintained in the Media Center in front of Commercial I.

**The management will consider it a favor if persons will report any mistreatment or extortion practice by any employee of the Fair or concessionaires. DO NOT WAIT until the Fair is over to file a complaint, DO IT AT ONCE!**

## **GENERAL RULES AND REGULATIONS:**

1. The North Dakota State Fair Board reserves the final and absolute right to interpret these rules and regulations, and settle and determine all matters, questions and differences in regard thereto, or otherwise arising out of, connected with, or incident to the Fair.
2. Removal time of exhibits is specified in each department.
3. Exhibits not removed or arrangements made for their removal within ten days of close of Fair will become property of the Fair.
4. The board reserves the right to reject any entries offered, particularly such as require an unreasonable amount of space.
5. Exhibitors are required to give attention to their exhibits, and at the close of the Fair, to attend promptly to their removal.
6. The board will carefully guard against extortion in any form practiced on patrons of the Fair. A violation of this rule shall cause forfeiture of contract and money paid and involves expulsion from the grounds as the secretary of the board may direct.
7. The board reserves the right to formulate and announce new rules to meet emergencies that may arise later and during the Fair, and to adjudicate all matters arising from the Fair after it is held.
8. The board reserves the right to direct and regulate the parking of all automobiles or other vehicles or conveyances within the Fairgrounds and to direct where they shall be driven therein. It may prohibit the running of automobiles in any section of the grounds whenever, in its opinion, common safety demands it.
9. The Fair management and board reserve the right to exclude from the Fairgrounds any person or persons whom they may deem undesirable, or who shall violate any of the rules laid down by the management, or who shall otherwise become offensive.
10. No rollerblades or bicycles allowed on Fairgrounds.
11. Only livestock and/or horse exhibitors will be allowed to have dogs on the Fairgrounds in camping areas only. Under NO circumstances will dogs be allowed south of the barns.
12. No refunds of entry fees will be made unless cancellation is received **IN WRITING** (letter, fax or email) by July 1. No refunds will be given on tickets, wristbands or vehicle permits.
13. All livestock shows not produced by the North Dakota State Fair must have State Fair Board approval by June 15 for any sponsor they plan to recognize during State Fair.

## **NO LIABILITY:**

1. Every possible protection and courtesy will be extended to the public, concessionaires and exhibitors at the North Dakota State Fair, but the board shall not be responsible for any loss of exhibits, animals, or equipment in case of fire, theft, or from loss from any other cause.
2. The North Dakota State Fair Board, its agents, servants, and employees shall not be held liable in case of injury to exhibitors, concessionaires, or the public on the grounds or in the buildings from any cause whatsoever while on the grounds of the North Dakota State Fair.
3. All entries including livestock, horse, static, etc. are brought to the state fairgrounds and remain under the exhibitor's own risk.

# LIVESTOCK EXHIBITOR RULES & INFORMATION

**Anyone in violation of Fair regulations may be eliminated from competing at State Fair.**

***- Please read carefully -***

## **INFORMATION REGARDING REGISTERING:**

- Entries must be made on the furnished entry blanks or online at [ndstatefair.fairwire.com](http://ndstatefair.fairwire.com) **online entry is the preferred method.** All entries need to be filled out properly and given all information asked. **Write legibly.** Be sure to give the name and address of owner or owners and division and class numbers in which the animal is to be entered, as printed in the premium list.
- **Entries will close July 6 at 5pm.** Only entries received by the July 6 deadline will receive their passes in the mail, if any were requested. For any entry after the deadline that requested passes, the passes can be picked up at the NDSF office **prior** to fair or at Gate F during the fair. Entries may be made after the deadline by paying triple the normal fees. **Entries will not be received after 5pm on Friday, July 12.** Stall requests can be made on entries however are not guaranteed. No alteration in stalls allowed unless permitted by superintendent.
- Entries must specify the name of animal, its age, sex and description, and if purebred, also state breed, registered number. Certificate of registry must be furnished to the superintendent on demand except in case of very young animals where certificates and registry numbers will not be required. Please bring copies of registration papers. Failure to present registration papers may result in forfeit of premiums.
- Animals must be entered in the name of the bona fide owner or owners, except get of sire and produce of dam, and should any prove to be otherwise entered, premiums awarded them will be forfeited to the Fair. Affidavit of ownership may be required and must be produced if demanded.
- No animal will be allowed to enter in more than one division or class except in groups or herds. Exhibitors may not enter more than two entries in any one class number.
- All exhibitors are expected to read the IAFE Code of Ethics. Submission of entry implies acceptance of and compliance with these conditions and regulations.
- Canadian exhibitors at par for entry and stall fees, compliments of ND State Fair

## **EXHIBITOR RULES WHILE ON FAIRGROUNDS:**

- Stalls and pens must be kept open for inspection by visitors from 9 a.m. to 8 p.m. each day. Exhibitors should have a representative in charge during those hours.
- All animals competing for premiums must be brought out when called by the superintendent of the department. Failure to do so will result in forfeit of all premiums due such exhibitor.
- All exhibitors are responsible for the welfare of their animals. Exhibitors are expected to provide adequate feed, water, bedding and housing for the comfort of their animals. It is the responsibility of the exhibitor to make arrangements for appropriate care if they are unable to be present. We encourage the humane treatment of animals and abuse will not be tolerated. The comfort and safety of the animal must be addressed throughout the show. Non-stressed animals will perform better for the handler. Exhibitors are expected to handle their animals in a gentle and calm manner and not create undue excitement in the vicinity of other livestock or persons.
- Hay, straw, and wood chips will be available on the grounds at a reasonable charge. Cash only, no credit.
- Animals not entered for competition or exhibition will not be allowed in exhibition barns.

## **LIVESTOCK ARRIVAL PROCESS:**

- The State Fair is a livestock exhibition which showcases superior animals. Animals which are not in ideal condition do not represent agriculture at its finest and diminish the public's perception of agriculture. As such, animals exhibiting any condition affecting their health or comfort, in the professional opinion of the inspecting veterinarian, will not be permitted on the Fairgrounds. The State Fair will follow the State Board of Animal Health's requirements should they change from the time of print to the beginning of the fair.
- Before unloading livestock, a state veterinarian must check all livestock to ensure health and well-being of all animals exhibiting at the ND State Fair. Any animal with evidence of contagious, infectious disease will be dismissed from the Fairgrounds immediately. This includes animals showing signs of localized disorders such as club lamb fungus, ringworm, or other dermatophytosis and warts, as well as systemic disease of the respiratory or GI system.
- Depending on the disease, exhibitors may be given the opportunity to seek a veterinarian off the fairgrounds for treatment. If properly treated, the livestock entry may be approved for readmission if the state veterinarian staff sees the treatment as satisfactory and is given a written receipt from the offsite veterinarian. The written receipt must include the veterinarian's name, contact information, treatment plan, and signature.
- **Check State Veterinarian Schedule before arrival. See page 15 for schedule**
- Additionally, any animal with an obvious physical defect or deformity, including, but not limited to, prolapses, open sores, eye lesions, lameness or other physical injury shall be removed from the Fairgrounds immediately. Animals exhibiting any condition affecting their health or comfort in the professional opinion of the inspecting veterinarian will not be permitted on the Fairgrounds. Animals who are recovering from localized skin disorders will be permitted if (1) there are no open sores, and (2) hair is beginning to grow back (as determined by inspecting veterinarian).

## **RULES REGARDING THE SHOW:**

- Stock must be in the judging ring promptly after being called. Exhibitors failing to comply with this rule may be barred from competition.
- Judges need not make awards in classes where competition is lacking. In classes where there is but one entry, place will be awarded at the discretion of the judge.
- Only animals that have been awarded first or second place in their proper classes may compete for championship awards. In judging championships, the awards will be made to animals that the judge considers the best type of their breed or class.
- No judge will be allowed to have entries in a division he/she is judging.
- Establishing a breed:
  - 5 paid entries must be received by entry deadline
  - 5 paid entries must be received for 2 consecutive years
  - 3rd year the breed will be established



### **ENTRY AND RELEASE TIMES:**

No tack or livestock allowed in the barns before Thursday, July 18 at 3pm.

- **Beef:** Open class beef must be penned by 12 noon Friday, July 19. Release time: 6pm Monday, July 22.
- **Sheep:** Open class sheep must be penned by 12 noon Friday, July 19. Release time: 2pm Monday, July 22.
- **Swine:** Open class swine must be penned by 11am Tuesday, July 23. Release time: 6pm Saturday, July 27.
- **Dairy:** Open class dairy must be penned by 11am Tuesday, July 23. Release time: 6pm Saturday, July 27.
- **Dairy Goats:** Open class dairy goats must be penned by 11am Tuesday, July 23. Release time: 6pm Saturday, July 27.
- **Goats:** Open class Boer goats must be penned by 11am Tuesday, July 23. Release time: 6pm Saturday, July 27.
- **Rabbits:** Open class rabbits must be penned by 11am Tuesday, July 23. Release time: 6pm Saturday, July 27. ARBA rabbits must be penned by 6pm Friday, July 19.
- **Poultry:** ALL Poultry must be penned 5pm – 8pm Friday, July 19. Release time: 6pm Monday, July 22.
- **4-H/FFA Beef and Sheep:** Beef and sheep showing in open class and staying for 4-H/FFA – showing Sunday must be penned by 4pm on Saturday, July 20– showing Monday must be penned by 1pm Sunday, July 21 - to be able to leave at 6pm on the day of their last show.
- **4-H/FFA Beef, Sheep, Swine, Dairy and Goats (animals showing in 4-H/FFA only):** 4-H/FFA livestock must be stalled by 11am Tuesday, July 23. Release day is Saturday, July 27. Times vary based on the distance they live from Minot.
- **Junior Point Shows (animals showing in point shows only):** Beef, Sheep, Goats, Swine must be stalled by 11am Tuesday, July 23. Release time for Beef & Swine is 6pm the day of the show. Release time for Goats & Sheep is after conclusion of show.
- **Top of Dakota Show (animals showing in Top of Dakota shows only):** Sheep, Goats, Swine, and Rabbits must be stalled by 11am Tuesday, July 23. Release time is 6pm on Saturday, July 27.

### **SUPERINTENDENTS:**

- Superintendents of the various departments will be designated by suitable badges and attire.
- Each superintendent will have full charge of his or her department with authority to select all assistants and helpers, unless otherwise provided, subject to approval of the management or directors.
- All claims and payrolls must be certified by the superintendent and filed with the Fair office.
- Each superintendent must take charge of the books and return same promptly to the secretary's office as soon as each class is judged. No changes will be allowed in the judges' books unless on order of the board. All orders for premiums must be made out and signed by the superintendent and countersigned by secretary before they will be honored.
- It shall be the duty of the superintendent at the close of the Fair to furnish a report in detail giving full information on exhibitors and entries entitled to special premiums, also give the number of exhibitors and entries in each class.
- The superintendent of each division will have charge of the exhibits in his/her division and of the assistants and attendants employed there. Requests and complaints should be made through the superintendent. Exhibitors should confer daily with the superintendents of their divisions.
- The superintendent of each department will have information as to the time and place at which judging will be done. Exhibitors will be expected to secure this information from the division superintendents.

### **PREMIUMS:**

- Cash awards will be mailed September 2024.
- Premiums will be paid as soon as it is possible to check over the records and judge's report.
- Checks that are issued for premiums must be cashed promptly.
- Awards will be designated by proper colored cards and ribbons as follows: Blue for first, red for second, white for third, pink for fourth, yellow for fifth, green for sixth and purple for championships.
- State Fair has confirmed the intent of all premium sponsors, but assumes no guarantee of their commitment.
- Judges need not make awards in classes where competition is lacking
- In classes where there is but one entry, placing will be awarded at the discretion of the judge.
- Only animals that have been awarded first or second place in their proper classes may compete for championship awards. In judging championships, the awards will be made to animals that the judge considers the best type of their breed or class.
- Any attempt to show an animal out of its proper division or class shall cause forfeiture to the Fair of all premiums won by the exhibitor.
- Removal of open class animals before 6pm on departure day will result in forfeiture of all premiums. Removal of Dairy, Swine, Rabbits and Goats before 6pm on the closing day of the Fair will result in forfeiture of all premiums, unless given permission in writing by the management.

### **PROTEST:**

- All protests must be made in writing within five hours to the management after the award has been made, it being considered that an award is made when the notation of the decision of the judge is entered in the department award book.
- All protests must be accompanied by a deposit of \$25 in the Livestock Department and \$10 in all other departments, which shall be returned to the complainant if sustained, and if the protest shall not be sustained, then said sum shall be forfeited.
- No protest or appeal based upon the statement that the judge or judges are incompetent or have overlooked an animal or article, will be considered by the management or the board of directors.
- Protest must state plainly the cause of complaint or appeal, with specific charges and recital of facts relied upon by the rule violated, naming witnesses and their addresses by whom proof is to be made.
- All questions in dispute or differences not covered by these rules shall be referred to the Governing Board of Directors whose decision shall be final.

### **DRUG SCREEN POLICY:**

- The Drug Screen Policy will be enforced at the 2024 State Fair. Grand and Reserve Champion market beef, swine, lamb and goats will be subjected to a drug screen immediately following completion of judging. This drug screen may include tests for detection of the following: (1) Steroids (2) Tranquilizers (3) Antibiotics (4) Diuretics (5) Sulfas (6) Non-Steroidal Anti-inflammatory Drugs (NSAIDs) (7) Stimulants. Any animal with a positive test will be deemed unworthy and penalized as follows:
  1. Disqualification of animal
  2. Forfeit of premiums
  3. Exhibitor banned from exhibiting any species the following year
- If for some reason an exhibitor has an animal that has been administered any drug within 45 days of the show, **the exhibitor must present a veterinarian's signed statement to the specie superintendent at arrival check in.** This statement must include:
  - (1) Reason for treatment
  - (2) Antibiotics used plus dosage and frequency
  - (3) Date of last treatment.

# PASS/ PARKING INFORMATION

## GATE PASS:

Children 6 and under.....	Free
Junior Daily Gate Pass (ages 7-12) .....	\$5.00
Junior Season Gate Pass (valid for the entire Fair) .....	\$15.00
Adult Daily Gate Pass .....	\$12.00
Adult Season Gate Pass (valid for the entire Fair) .....	\$25.00
Season, 4-H & FFA Exhibitors.....	\$10.00

*(Card carrying members, age 19 and under only)*

- Season passes will be valid once every day of the fair, these may be exchanged for a wristband at the treasurer’s office located in the Tile Lobby of the State Fair Center (*Wristband void if removed*)
- Season passes are available online at [www.ndstatefair.com](http://www.ndstatefair.com), by phone: 701-857-7620, or at the ND State Fair office. You can also purchase them while entering your entries or at any gate during the fair.

## TRAILER PARKING:

- You will need a Livestock Load/Unload pass to enter the fairgrounds with your livestock. All vehicles used to transport livestock and/or RV’s must have a valid auto pass. Vehicles without passes will be towed at the owner’s expense. Vehicle passes must be requested in advance of the first day of the Fair, and will not be available at the gate. Livestock load/unload passes will be limited to one (1) per family and can be requested on the livestock entry form.
- These passes will only be used to load/unload livestock and tack during entry and release times. Tack stored off grounds can only be unloaded from 6:00AM to 10:00AM and 7:00PM to 9:00PM. A tack train will run from the west lot to the barns (for TACK ONLY) for the convenience of exhibitors. Please call 838-7250 from 6:00AM-10:00AM or 5:00PM-7:00PM for service
- After unloading your livestock, you can park your trailer in the Trailer Parking Lot (see map). If you wish, you can leave your vehicle hooked up. If you choose to unhook, you can park your vehicle in our Free Parking Lot (located east of the grandstand) or park off grounds. If you are camping, you can choose to have this vehicle in your camping spot if preferred, however, you are only allowed to have one vehicle in your camping spot.

**All competitive exhibits (livestock & static) will enter through Gate F.**



# IAFE NATIONAL CODE OF SHOW RING ETHICS

Exhibitors of animals at livestock shows shall at all times deport themselves with honesty and good sportsmanship. Their conduct in this competitive environment shall always reflect the highest standards of honor and dignity to promote the advancement of agricultural education. This code applies to junior as well as open class exhibitors who compete in structured classes of competition. This code applies to all livestock offered in any event at a livestock show. In addition to the "IAFE Code of Show Ring Ethics," fairs and livestock shows may have rules and regulations which they impose on the local, county, state, provincial and national levels. All youth leaders working with junior exhibitors are under an affirmative responsibility to do more than avoid improper conduct or questionable acts. Their moral values must be so certain and positive that those younger and more pliable will be influenced by their fine example. Owners, exhibitors, fitters, trainers and absolutely responsible persons who violate the code of ethics will forfeit premiums, awards and auction proceeds and shall be prohibited from future exhibition in accordance with the rules adopted by the respective fairs and livestock shows. Exhibitors who violate this code of ethics demean the integrity of all livestock exhibitors and should be prohibited from competition at all livestock shows in the United States and Canada. The following is a list of guidelines for all exhibitors and all livestock in competitive events:

1. All exhibitors must present, upon request of fair and livestock show officials, proof of ownership, length of ownership, and age of all animals entered. Misrepresentation of ownership, age, or any facts relating thereto is prohibited.
2. Owners, exhibitors, fitters, trainers, or absolutely responsible persons shall provide animal health certificates from licensed veterinarians upon request by fair or livestock show officials.
3. Junior exhibitors are expected to care for and groom their animals while at fairs or livestock shows.
4. Animals shall be presented to show events where they will enter the food chain free of violative drug residues. The act of entering an animal in a livestock show is the giving of, consent by the owner, exhibitor, fitter, trainer and/or absolutely responsible person for show management to obtain any specimens of urine, saliva, blood, or other substances from the animal to be used in testing. Animals not entered in an event which culminates with the animal entering the food chain shall not be administered drugs other than in accordance with applicable federal, state and provincial statutes, regulations and rules. Livestock shall not be exhibited if the drugs administered in accordance with federal, state and provincial statutes, regulations and rules affect the animal's performance or appearance at the event. If the laboratory report on the analysis of saliva, urine, blood, or other sample taken from livestock indicates the presence of forbidden drugs or medication, this shall be prima facie evidence such substance has been administered to the animal either internally or externally. It is presumed that the sample of urine, saliva, blood, or other substance tested by the laboratory, to which it is sent, is the one taken from the animal in question, its integrity is preserved and all procedures of said collection and preservation, transfer to the laboratory and analysis of the sample are correct and accurate and the report received from the laboratory pertains to the sample taken from the animal in question and correctly reflects the condition of the animal at the time the sample was taken, with the burden on the owner, exhibitor, fitter, trainer, or absolutely responsible person to prove otherwise. At any time after an animal arrives on the fair or livestock show premises, all treatments involving the use of drugs and/or medications for the sole purpose of protecting the health of the animal shall be administered by a licensed veterinarian.
5. Any surgical procedure or injection of any foreign substance or drug or the external application of any substance (irritant, counter-irritant, or similar substance) which could affect the animal's performance or alter its natural contour, confirmation, or appearance, except external applications of substances to the hoofs or horns of animals which affect appearance only and except for surgical procedures performed by a duly licensed veterinarian for the sole purpose of protecting the health of the animal, is prohibited.
6. The use of showing and/or handling practices or devices such as striking animals to cause swelling, using electrical contrivance, or other similar practices are not acceptable and are prohibited.
7. Direct criticism or interference with the judge, fair or livestock show management, other exhibitors, breed representatives, or show officials before, during, or after the competitive event is prohibited. In the furtherance of their official duty, all judges, fair and livestock show management, or other show officials shall be treated with courtesy, cooperation and respect and no person shall direct abusive or threatening conduct toward them.
8. No owner, exhibitor, fitter, trainer, or absolutely responsible person shall conspire with another person or persons to intentionally violate this code of ethics or knowingly contribute or cooperate with another person or persons either by affirmative action or inaction to violate this code of ethics. Violation of this rule shall subject such individual to disciplinary action.
9. The application of this code of ethics provides for absolute responsibility for an animal's condition by an owner, exhibitor, fitter, trainer, or participant whether or not he or she was actually instrumental in or had actual knowledge of the treatment of the animal in contravention of this code of ethics.
10. The act of entering an animal is the giving of consent by the owner, exhibitor, fitter, trainer, or absolutely responsible person to have disciplinary action taken by the fair or livestock show for violation of this Code of Show Ring Ethics and any other rules of competition of the fair or livestock show without recourse against the fair or livestock show. The act of entering an animal is the giving of consent that any proceedings or disciplinary action taken by the fair or livestock show may be published with the name of the violator or violators in any publication of the International Association of Fairs and Expositions, including Fairs and Expos and any special notices to members.
11. The act of entering of an animal in a fair or livestock show is the giving of verification by the owner, exhibitor, fitter, trainer, or absolutely responsible person that he or she has read the IAFE Code of Show Ring Ethics and understands the consequences of and penalties provided for actions prohibited by the code. It is further a consent that any action which contravenes these rules and is also in violation of federal, state, or provincial statutes, regulations, or rules may be released to appropriate law enforcement authorities with jurisdiction over such infractions.

**North Dakota State Fair  
Livestock Exhibitor Camping  
July 19-27, 2024**

**Regular Lot Form**

*It is the sole responsibility of all person staying on the Fairgrounds to be informed on weather conditions and to react so they are safe. The State Fair Center is open for inclement weather shelter.*

**Length of RV Unit \_\_\_\_\_ ft.**  
(From rear bumper to front of hitch. An accurate measurement must be given to ensure a spot)

\_\_\_\_\_ Tent \$15/night x \_\_\_\_\_ nights = \_\_\_\_\_

\_\_\_\_\_ Tent \$20/night with electricity x \_\_\_\_\_ nights = \_\_\_\_\_

\_\_\_\_\_ RV \$25/night (electricity only) x \_\_\_\_\_ nights = \_\_\_\_\_

**Total Due: \_\_\_\_\_**

**OFFICE USE ONLY**

\_\_\_\_\_

\_\_\_\_\_

\_\_\_\_\_

\_\_\_\_\_

**OFFICE USE ONLY**

Rec #: \_\_\_\_\_

RV Space #: \_\_\_\_\_

Confirmed Exhibitor: \_\_\_\_\_

- Anyone camping and not exhibiting will be asked to remove their RV and will not be allowed to reserve a spot for 2025.
- Requests for pumping and filling of tanks will be accepted at the camping office during fair. These requests for service must be made by 4:00 pm the day prior.
- All vehicles used to transport trailers and/or campers must have a vehicle pass. Livestock Load/Unload Passes available ONLY to registered exhibitors and can be ordered on the livestock or horse entry forms.
- Please be advised a gate pass must be purchased for each person & the amount of days the camp site is reserved for. This can be purchased on the Livestock entry form or at the gate.

Arrival Date: \_\_\_\_\_ Departure Date: \_\_\_\_\_

*I, \_\_\_\_\_ will arrive with my RV after 8:00PM, \_\_\_\_\_, and leave the grounds by 6:00PM, \_\_\_\_\_. If I fail to remove my RV by 6:00PM on the agreed date, State Fair may remove/tow my RV off the grounds and I will not hold them liable for damages. I further certify that I have read the policies on the back of this page.*

**You must be a livestock/horse exhibitor to camp in the West Lot.**

Name: \_\_\_\_\_

Address: \_\_\_\_\_

City: \_\_\_\_\_ State: \_\_\_\_\_ Zip Code: \_\_\_\_\_

Phone Number: \_\_\_\_\_ Email: \_\_\_\_\_

Exhibitor's Name: \_\_\_\_\_

Signature: \_\_\_\_\_

***If you do not fill out this form in its entirety, your order will not be processed.***

**Check all that apply:**

\_\_\_\_\_ Horse  
*List shows entered:*

\_\_\_\_\_ Beef  
\_\_\_\_\_ Sheep  
\_\_\_\_\_ Swine  
\_\_\_\_\_ Boar Goats  
\_\_\_\_\_ Dairy Goats  
\_\_\_\_\_ Rabbit  
\_\_\_\_\_ Poultry  
\_\_\_\_\_ Dairy  
\_\_\_\_\_ 4-H  
\_\_\_\_\_ FFA

**Credit Card:**

\_\_\_\_\_ MasterCard  
\_\_\_\_\_ Visa  
\_\_\_\_\_ Discover  
\_\_\_\_\_ American Express

\_\_\_\_\_

*(card number)*

\_\_\_\_\_ 3-digit code

\_\_\_\_\_ Exp. Date



# CAMPING INFORMATION

## State Fair Camping Office (701) 838-1193

### HOURS:

- March 1<sup>st</sup>-May 31<sup>st</sup> hours will vary, evenings & weekends as needed, please leave voicemail or email at [camping@ndstatefair.com](mailto:camping@ndstatefair.com)
- June 3<sup>rd</sup> - July 11<sup>th</sup>, Monday – Thursday, 8:00 AM to 5:00 PM
- July 15<sup>th</sup> – July 30<sup>th</sup>, Daily, 8:00 AM to 9:00 PM

### INFORMATION:

- State Fair’s on-grounds RV parking spaces will be sold in advance for the 2024 Fair. Payment must be received with this reservation to be held.
- Holding of your camping space is contingent upon receiving your livestock entry form and the purchase of gate admission for the same number of days camping. If no livestock registration form is received – your camping space will be moved to the East Lot upon availability in the east lot.
- Electrical services are available on first come, first serve basis only. Electrical services by the barns & west lot are 30 amps. Please be courteous to draw no more than 20 or 30 amps during peak times. Those drawing more than 30 amps will be disconnected without a refund. Circuits will overload and the service will be disconnected. Please bring at least a 100’ extension cord to reach electricity adequately.
- Showers are available in the Expo Barn, the Bunny Barn, the Block Bathrooms by the Midway, the State Fair Center, and in West Lot Campground.
- It is the sole responsibility of all persons staying on the Fairgrounds to be informed of weather conditions and to react so they are safe. The State Fair Center is open for inclement weather shelter.

### RULES:

- Absolutely **NO** camping spaces will be used for parking of vehicles.
- Campers must have a valid camping permit clearly displayed at all times.
- All vehicles used to transport RVs must have a valid auto pass.
- Any vehicle without a valid vehicle pass will be towed at the owner’s expense.
- No exceptions can be made for length of stay; you shall be required to leave at your specific time and date. Violators will be towed.
- Only livestock &/or horse exhibitors will be allowed to have dogs on the fairgrounds in camping areas only. Under **NO** circumstances will dogs be allowed south of the barns.
- No gray or black water dumping is allowed on site except by a contracted pumper. Please contact the camping office, located on the Southeast end lower level of the All Seasons Arena, for your pumping and filling needs. Requests must be made by 4:00 PM the day prior for the next day service.
- Quiet time is 11:00 PM to 7:00 AM
- Campers are responsible for picking up their garbage, we need to keep our fairgrounds looking beautiful!

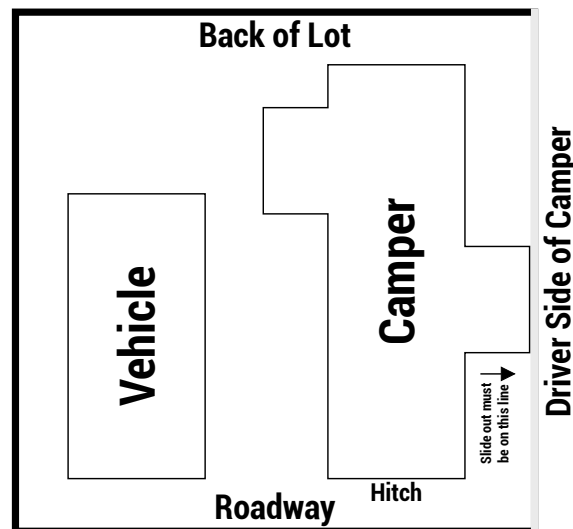

To conform to the Century Code 33-33-02-03, all campers must be at least 10 feet apart on each side, this includes slide-outs. All lots will be painted with a 24' x 35' rectangle to help with the parking process. Campers and tow vehicles must fit inside the square. **No extending into the roadway will be allowed!** Your camper must be backed into your lot as far as you can.

# HOW TO ENTER

Entries will close **July 6 at 5pm**. Our online entry system is the preferred method and can be found on [ndstatefair.com](http://ndstatefair.com). Only entries received by the July 6 deadline will receive their passes in the mail, if any were requested. For any entry after the deadline that requested passes, the passes can be picked up at the NDSF office prior to the fair or at Gate F during the fair. Entries may be made after that day by paying triple the normal fees.

**Entries will not be received after 5pm on Friday, July 12.**

## HOW TO ENTER OPEN CLASS OR JUNIOR SHOWS

1. Go to [ndstatefair.com](http://ndstatefair.com)
  - a. Under the Exhibit tab, go to your respective category
  - b. Read the guidelines- this will help you figure out what days you will have to be on the fairgrounds, what class to exhibit in, and other rules you will need to know. You can also find these in this handbook.
    - **There are paper entry forms available online however, online entry is preferred.**
    - A great resource to look at would be the “Exhibitor Information” page. This has FAQs, forms, and maps.
2. After you have read the guidelines, found what days you will be at NDSF and what class to enter, go to [ndstatefair.fairwire.com](http://ndstatefair.fairwire.com)
  - a. Read the welcome
  - b. Click the #1 to register
  - c. If you are entering a single exhibitor, please continue with these steps. If you are entering multiple exhibitors, you will want to enter as a “Quick Group”. Please skip to the next section.
3. Fill out your first and last name, then select “I am a new exhibitor or have yet to register this year”
  - a. Even if you have shown at NDSF in the past, all exhibitors are considered new for the year.
4. Create your login information
  - a. Please write this information down and it might be useful for future reference
  - b. Once you double-check the information, hit continue
5. Select your department
6. Select your division
  - a. Pay attention to the special instructions
7. Select your class
  - a. There are further descriptions of the classes in the guidelines
8. Select the sex if entering an animal
9. Select Yes or No if your animal is in 4-H or FFA
  - a. **This will not be entering the exhibit into the 4-H or FFA show**, we need this information for stalling purposes. If you would like to enter your exhibit into 4-H or FFA, please contact your county agent or FFA advisor.
10. Add Entry to Cart
11. You can either continue to add entries or “continue” to the fees
  - a. Add a similar entry- this will have the same department and division as the previous entry. This can be changed at this point; it is just a feature that will hopefully make the registration quicker and easier.
  - b. Add a different entry- this will have no selection for department or division
  - c. If you do not want to add an entry but accidentally clicked one of these choices, you can click the back arrow in the top left to return to the previous page.
12. After your entries are added, the next step is the “items”. Clicking the continue button it will bring you to this page. You can purchase your gate passes, stall fees, and vehicle passes here.
  - a. Reminder: if you are exhibiting a beef animal, add your beef stall fee here.
  - b. Only one (1) Livestock Load/Unload Pass will be given to each family. These are free. The rules and regulations with this pass are explained in the Exhibitor handbook on page 8.
13. Once you have all items you need added, click continue.
14. That will bring you to the final review page. This will have every entry you are entering as well as the items you want to purchase. This step is crucial to check for errors, it is much easier to fix the errors at this step than once they are entered.
  - a. If you forgot an entry, you can click the “+ Add more entries”
  - b. You can save your cart for later. (Entries will not be entered until the check-out process is complete)
  - c. If you want to continue will the entry process, click check-out.
15. This will bring you to the payment information page. Enter payment information, then confirm.
16. Congratulations you have successfully entered to exhibit at the North Dakota State Fair.
  - a. You will be receiving a confirmation email shortly

### **HOW TO ENTER AS A QUICK GROUP:**

1. After completing Steps 1 and 2 of the section above, under the registration page there is a tip. This includes a link to the Quick Group log-in.
2. Enter a username and select "I am a new group"
3. Create login information
  - a. Enter an email as you will receive a confirmation email later on
  - b. Write this information down as it might be useful in the future
4. Click continue until you are at the "Account Information" page
5. Click "Begin adding Exhibitors and Entries"
6. Enter the first and last name of your first exhibitor, then select this is a new exhibitor
  - a. The only time you would select "This exhibitor has already been registered" is if you have finished the entering process once and need to go back to enter more.
7. Enter exhibitors' information
8. Select your department
9. Select your division
  - a. Pay attention to the special instructions
10. Select your class
  - a. There are further descriptions of the classes in the guidelines, there is a link at the top of the page.
11. Select the sex if entering an animal
12. Select Yes or No if your animal is in 4-H or FFA
  - a. **This will not be entering the exhibit into the 4-H or FFA show**, we need this information for stalling purposes. If you would like to enter your exhibit into 4-H or FFA, please contact your county agent or FFA advisor.
13. Add Entry to Cart
14. You can either continue to add entries or "continue" to the fees
  - a. Add a similar entry- this will have the same department and division as the previous entry. This can be changed at this point; it is just a feature that will hopefully make the registration quicker and easier.
  - b. Add a different entry- this will have no selection for department or division
  - c. If you do not want to add an entry but accidentally clicked one of these choices, you can click the back arrow in the top left to return to the previous page.
15. After your entries are added, the next step is the "items". Clicking the continue button it will bring you to this page. You can purchase your gate passes, stall fees, and vehicle passes here.
  - a. Reminder: if you are exhibiting a beef animal, add your beef stall fee here.
  - b. Only one (1) Livestock Load/Unload Pass will be given to each family. These are free. The rules and regulations with this pass are explained in the Exhibitor handbook on page 8.
16. Once you have all items you need added, click continue.
17. At this step, you can enter entries for a different exhibitor. Repeat steps 6-15
18. That will bring you to the final review page. This will have every entry you are entering as well as the items you want to purchase. This step is crucial to check for errors, it is much easier to fix the errors at this step than once they are entered.
  - a. If you forgot an entry, you can click the "+ Add more entries"
  - b. You can save your cart for later. (Entries will not be entered until the check-out process is complete)
  - c. If you want to continue will the entry process, click check-out.
19. This will bring you to the payment information page. Enter payment information, then confirm.
20. Congratulations you have successfully entered to exhibit at the North Dakota State Fair.
  - a. You will be receiving a confirmation email shortly

### **HOW TO ENTER A 4-H OR FFA EXHIBIT:**

1. These organizations use a different program than Showworks, please contact your county agent or FFA Advisor. They will be able to enter you.
2. If you are **ONLY** entering in 4-H or FFA livestock divisions, please fill out the 4-H/FFA ONLY Exhibitor Stall and Passes Request Form that is located on our website. This will allow you to purchase your passes needed to enter the fairgrounds.
  - If you are entering in an open/junior **and** a 4-H or FFA show, you do not have to do this form as you can request passes on the Open or Junior Show form through Showworks.
3. The same animal can only be shown in the 4-H or the FFA show, not both. However, you can show this animal in the Open **and** Junior Show.

# HEALTH REGULATIONS

*\*These requirements were accurate as of printing time, but are subject to change should health concerns emerge prior to the Fair*

Before unloading livestock, a state veterinarian must check all cattle, sheep, swine, and goats to ensure health and well-being of all animals exhibiting at the ND State Fair. Poultry, rabbits and horses will be inspected after they are penned. Any animal with evidence of contagious, infectious disease will be dismissed from the Fairgrounds immediately. This includes animals showing signs of localized disorders such as club lamb fungus, ringworm, or other dermatophytosis (infectious skin conditions) and warts, as well as systemic disease of the respiratory or GI system. Additionally, any animal with an obvious physical defect or deformity, including, but not limited to, prolapses, open sores, eye lesions, lameness or other physical injury shall be removed from the Fairgrounds immediately. Animals exhibiting any condition affecting their health or comfort in the professional opinion of the inspecting veterinarian will not be permitted on the Fairgrounds. Animals who are recovering from localized skin disorders will be permitted if (1) there are no open sores, and (2) hair is beginning to grow back (as determined by inspecting veterinarian).

**See page 6 for more information regarding the livestock arrival process.**

## **NO. 1 - NORTH DAKOTA LIVESTOCK**

- **Cattle:** Cattle will be checked by the State Fair Veterinarian prior to unloading. No early releases.
- **Goats:** All goats that come to the Fair, with the exception of market wether goats, must have official scrapie identification tags. For goat breeds approved by USDA-APHIS-VS, a 'breed registration tattoo' will be accepted in lieu of a scrapie tag, provided the tattoo is legible and the exhibitor presents a copy of the registration papers listing the current owner. Goats will be checked by the State Fair Veterinarian prior to unloading
- **Sheep:** Sheep will be checked by the State Fair Veterinarian prior to unloading. No early releases. All sexually intact sheep must have an official scrapie tag.
- **Swine:** Swine will be checked by the State Fair Veterinarian prior to unloading. No early releases.
- **Poultry:** All birds must bear a leg or wing band and meet one of the following criteria: 1) Originate directly from an NPIP certified flock, 2) Test negative to S. pullorum within 90 days prior to exhibitions, or 3) Have been purchased from an NPIP source and be accompanied by a Poultry Exhibition Statement of Origin form (SRN 60329). Form is available on the North Dakota Department of Agriculture's website . <https://ndda.nd.gov/division/animal-health/national-poultry-improvement-plan>
- **Rabbits:** Rabbits will be inspected after they are caged.

## **NO. 2 - LIVESTOCK FROM OTHER STATES**

- All livestock will be checked by the State Fair Veterinarian prior to unloading.
- Certificate of veterinary inspection (CVI) and an importation permit number are required on all food animals from out of state. A CVI is required for horses, but an importation permit is not unless specific disease issues arise which necessitate it.
- Out-of-state livestock must all be officially identified, regardless of age or sex, and will need a certificate of veterinary inspection and permit number from the ND State Board of Animal Health. To obtain the importation permit number, veterinarians should call 701-328-2655. For any livestock being imported from Canada please contact the North Dakota State Board of Animal Health at 701-328-2655 and the USDA - APHIS, Veterinary Services at 701-250-4210.

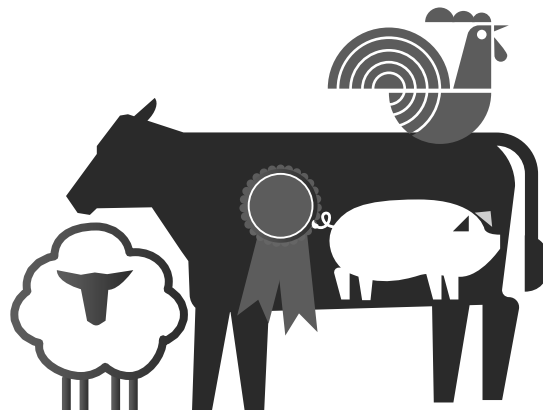



**NO. 2 - LIVESTOCK FROM OTHER STATES - SPECIES SPECIFIC REQUIREMENTS**

- **Cattle:** No early releases. All out of state cattle for exhibition, regardless of age or sex, must be identified with an official tag which is listed on the CVI prior to entry to North Dakota. A negative Brucellosis test is required for all sexually intact cattle 18 months of age or older from Texas, Idaho, or from certain counties in MT or WY. A negative tuberculosis test within 30 days prior to importation is required for all cattle from Michigan, Texas and California. Calves accompanying a negative dam do not require testing. All bulls over 24 months of age and all non-virgin bulls over 12 months of age must have three consecutive, weekly, negative Trichomoniasis fetus culture tests or one negative PCR test prior to importation unless an exhibition exemption is granted. Contact the ND State Board of Animal Health for complete information.
  - **Additional requirements for Dairy Cattle:** All dairy breed cattle sixty days of age or older, other than steers and spayed heifers, must be negative to an official test for tuberculosis within 30 days prior to entering North Dakota.
  - **Additional requirements for Rodeo/Event Cattle:** All cattle used for rodeo or timed events must have a negative bovine TB test within the last 12 months prior to import into ND. Bucking bulls must also have a negative brucellosis test within the last 12 months prior to importation. Please call the ND State Board of Animal Health for importation requirements for Mexican origin (M-branded) cattle.
- **Sheep:** All sexually intact sheep must have an official scrapie tag. Rams 12 months of age and over must be negative to an approved Brucella ovis test, or the flock of origin must have a negative B. ovis status. A negative B. ovis status is non-transferable from one flock to another for those animals which are sold. Unless sheep are a QR or RR genotype at codon 171 as verified by two blood tests drawn under the supervision of an accredited veterinarian or state or federal veterinarian, the CVI must include the following statement signed by the owner of the flock of origin: “The flock of origin had not been diagnosed as a scrapie infected, source, trace, or exposed flock in the last five years”.
- **Swine:** All swine must be identified with an official ear tag. The following Porcine Epidemic Diarrhea virus (PEDv) statement is required on all CVIs and must be signed by the owner as well as the veterinarian. “The premises the swine are originating from has not had signs or a diagnosis of Transmissible Gastroenteritis (TGE) or Porcine Epidemic Diarrhea virus (PEDv) in the last 60 days.”
- **Goats:** All goats that come to the Fair, with the exception of market wether goats, must have official scrapie identification tags. For goat breeds approved by USDA-APHIS-VS, a ‘breed registration tattoo’ will be accepted in lieu of a scrapie tag, provided the tattoo is legible and the exhibitor presents a copy of the registration papers listing the current owner.
- **Rabbits:** A Certificate of Veterinary Inspection is required on all rabbits from out of state.
- **Poultry:** CVI must list statements or test results relating to Avian Influenza, Avian Tuberculosis, Pullorum-Typhoid, and Exotic Newcastle Disease. All birds must bear a leg or wing band and meet one of the following criteria: 1) Originate directly from an NPIP certified flock, 2) Test negative to S. pullorum within 90 days prior to exhibition, or 3) have been purchased from an NPIP source and be accompanied by a Poultry Exhibition Statement of Origin form (SFN 60329). Form is available on the North Dakota Department of Agriculture’s Website <https://ndda.nd.gov/division/animal-health/national-poultry-improvement-plan>

**NO. 3 - BRAND INSPECTION**

Brand inspection is required on all cattle, horses, or mules leaving the state as per ND Century Code 4.1-73-21. A brand inspector will be available to issue brand inspection certificates.

<b>2024 Veterinarian Schedule</b>	
<i>Date</i>	<i>Inspection Hours</i>
Thursday, July 18	3:00pm - 10:00pm
Friday, July 19	8:00am - 10:00pm
Saturday, July 20	8:00am - 10:00pm
Sunday, July 21	8:00am - 4:00pm*
Monday, July 22	(Goats only) 4:00pm - 9:00pm, (swine, 4-H/FFA sheep, 4-H/FFA beef cattle) 9:00pm - 11:00pm
Tuesday, July 23	7:00am - 12:00pm
Wednesday, July 24 - Saturday, July 27	by appointment only

\*After 4pm by advance appointment only

No pigs or sheep will be allowed into the Expo Barn until 10pm or when the barn has been cleaned and disinfected properly. This also means no setting up of pens before 10pm.

Other species can be off loaded but pigs or sheep will have to wait to unload.

# 2024 DATES & LOCATIONS OF FAIRS & CELEBRATIONS

## FOR MORE INFORMATION:

Tera Heiser, Secretary  
 PO Box 181, West Fargo, ND 58078 • 701-866-4907  
[secretary@heartlandassociationffe.com](mailto:secretary@heartlandassociationffe.com) • [www.heartlandassociationffe.com](http://www.heartlandassociationffe.com)

### **MARCH 2024**

Date: March 6-10  
 Event: North Dakota Winter Show - Valley City

### **JUNE 2024**

Date: June 13-16  
 Event: Bottineau County Fair - Bottineau

Date: June 13-16  
 Event: Wells County Fair - Fessenden

Date: June 14-16  
 Event: McLean County Fair – Underwood

Date: June 15-July 7  
 Event: Stark County Fair/Roughrider Days - Dickinson

Date: June 16-18  
 Event: Divide County Fair - Crosby

Date: June 16-18  
 Event: McKenzie County Fair - Watford City

Date: June 19-22  
 Event: Foster County Fair – Carrington

Date: June 19-23  
 Event: Greater Grand Forks Fair - Grand Forks

Date: June 22-27  
 Event: Ramsey County Fair– Devils Lake

Date: June 26-29  
 Event: Stutsman County Fair - Jamestown

Date: June 26-30  
 Event: Upper Missouri Valley Fair - Williston

Date: June 27-30  
 Event: Pierce County Fair- Rugby

Date: June 28-30  
 Event: Dunn County Fair – Killdeer

Date: June 28-July 14  
 Event: Red River Valley Fair – West Fargo

### **JULY 2024**

Date: July 10-13  
 Event: Kidder County Fair - Steele

Date: July 10-14  
 Event: Griggs County Fair - Cooperstown

Date: July 10-14  
 Event: Mercer County Fair – Beulah

Date: July 11-13  
 Event: Pembina County Fair – Hamilton

Date: July 11-13  
 Event: Golden Valley County Fair- Beach City

Date: July 11-14  
 Event: Dickey County Fair - Ellendale

Date: July 11-14  
 Event: Bowman County Fair – Bowman

Date: July 11-14  
 Event: Tri-County Fair – Wishek

Date: July 11-14  
 Event: Hettinger County Fair – Mott

Date: July 19-27  
 Event: North Dakota State Fair- Minot

Date: July 25-28  
 Event: Sargent County Fair - Forman

Date: July 31 - August 4  
 Event: Morton County Fair - New Salem

### **AUGUST 2024**

Date: August 1-3  
 Event: Adams County Fair - Hettinger

Date: August 15-18  
 Event: Grant County Fair - Carson

Date: August 20-25  
 Event: Ransom County Fair - Lisbon

### **SEPTEMBER 2024**

Date: September 8th  
 Event: Aronia Berry Harvest Festival - Amenia, ND

### **OCTOBER 2024**

Date: October 17-19  
 Event: Walsh County Fair - Park River

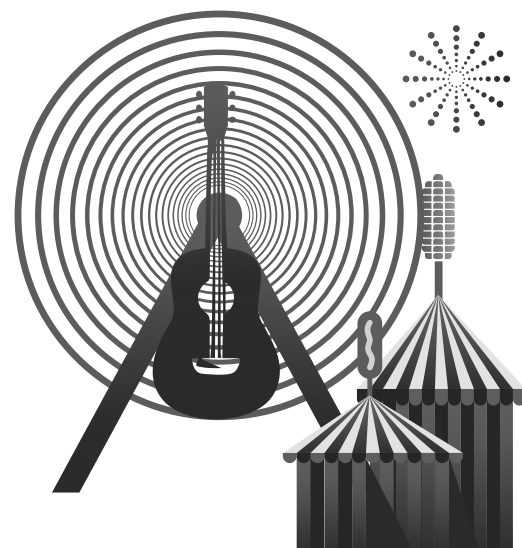
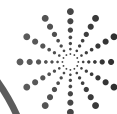

# LIVESTOCK EXHIBITOR SCHEDULE

## WEDNESDAY, JULY 17

9am..... VRH Horse Show - Arena II  
5pm ..... Pre-Quarter Horse Show – All Seasons Arena

## THURSDAY, JULY 18

8am..... Pre-Quarter Horse Show – All Seasons Arena

## FRIDAY, JULY 19

8am..... Quarter Horse Show – All Seasons Arena  
12pm ..... Team Roping - Arena II  
12pm ..... Open Class Sheep & Beef not staying for 4-H/FFA must be penned  
5pm-8pm..... Penning of All Poultry  
6pm ..... ARBA Rabbits must be penned

## SATURDAY, JULY 20

8am..... Quarter Horse Show – Arena II  
9am..... ARBA Rabbit Show – Rabbit Barn  
1:30pm ..... Pony Pull – All Seasons Arena  
4pm ..... Late arrival for Open Class Sheep & Beef showing Sunday & staying for 4-H/FFA  
4pm ..... Draft Horse Show Event Classes – All Seasons Arena

## SUNDAY, JULY 21

8am..... Corriedale Show, followed by Columbia & Southdown shows – Expo Barn  
8am..... Gelbvieh Show – All Seasons Arena  
8am..... FFA Poultry Show - Poultry Barn  
8:30am..... Shorthorn Show – All Seasons Arena  
9am..... ARBA Rabbit Show – Rabbit Barn  
9am..... Chiangus Show – All Seasons Arena  
9am..... Open Western/English Show – Arena II  
10am..... Hereford Show – All Seasons Arena  
10am..... 4-H Poultry Show - Poultry Barn  
11am..... Red Angus Show — All Seasons Arena  
12noon..... Maine-Anjou Show — All Seasons Arena  
12noon..... Decorator's Class & Ladies Leadline – Expo Barn  
12noon-6pm Entry/stalling of 4-H Horses – 4-H Horse Office  
1pm ..... Late arrival for Open class breeding Sheep & Beef showing Monday & staying for 4-H/FFA  
1pm ..... Rambouillet Show, followed by Texel, Montadale, Nat'l Color, Babydoll, Polypay, AOB Meat, AOB Wool & Crossbred shows – Expo Barn  
1pm ..... Open Class Poultry Show - Poultry Barn  
1:30pm ..... Draft Horse Show Hitch Classes – All Seasons Arena  
2pm ..... Weigh in for Open Class Steer Show  
5pm ..... Horse Pull – All Seasons Arena  
5:30pm ..... Team Fitting Contest – RoughRider Arena

## MONDAY, JULY 22

8am..... Dorset Show, followed by Hampshire & Suffolk shows – Expo Barn  
8am..... All Other Beef Breeds – All Seasons Arena  
8am..... 4-H Horse Show – Arena II  
9am..... Sim Influence Show – All Seasons Arena  
10am..... Weigh-in for Market Lambs  
10am..... Limousin Show – All Seasons Arena  
10:30am..... Simmental Show – All Seasons Arena  
12noon..... Angus Show – All Seasons Arena  
1pm ..... Supreme Ewe & Ram selection – Expo Barn  
1:30pm ..... Supreme Heifer & Bull selection – All Seasons Arena  
2pm ..... Release of Open Class sheep  
3pm ..... Market Steer Show – All Seasons Arena  
4pm ..... Open Class Market Lamb Show – Expo Barn  
6pm ..... Release of Open Class Beef & Poultry, 4-H & FFA Poultry  
7pm ..... Bull Riding – All Seasons Arena

## TUESDAY, JULY 23

8am..... 4-H Horse Show – Arena II & All Seasons Arena  
8am-11am.... Entry of 4-H & FFA Sheep, Beef, Swine, Dairy Cattle, Goats; Open Class Dairy Cattle, Goats & Swine; & All Junior Shows

8am-11am.... Check-in/penning Open Class, 4-H & FFA Rabbits  
8:30am..... Jr. Shorthorn Show - RoughRider Arena  
9am..... Jr. Limousin Show – RoughRider Arena  
9:30am..... Charolais Show – All Seasons Arena  
10am..... Jr. Angus Show – RoughRider Arena  
11am..... All 4-H & FFA Sheep, Beef, Swine, Dairy Cattle, Goats; Open Class Dairy Cattle, Goats & Swine; & Junior Beef, Sheep, Goats & Swine must be penned  
11:30am..... Jr. Red Angus Show – RoughRider Arena  
12noon-4pm Weigh-in for Open Class, Jr. Shows, 4-H & FFA Swine .....  
12noon..... 4-H & FFA Exhibitor Meeting  
12:30pm ..... Weigh-in for All Goats followed by Sheep, and Beef  
1pm ..... Jr. Simmental Show – RoughRider Arena  
4pm ..... ND Club Calf Assn. Show – RoughRider Arena  
4:30pm ..... Swine Declare Weight Deadline-Expo Barn  
5pm ..... ND Junior Goat Show – Expo Barn  
7pm ..... Bull Riding – All Seasons Arena

## WEDNESDAY, JULY 24

8am..... 4-H Horse Show – Arena II  
8am..... 4-H Swine Show – Expo Barn  
8am..... Jr. Steer & Heifer Show – All Seasons Arena  
8am..... FFA Rabbit Show – Rabbit Barn  
8am..... FFA Dairy Cattle Show – RoughRider Arena  
9am..... 4-H Dairy Cattle Show – RoughRider Arena  
10am..... 4-H Rabbit Show – Rabbit Barn  
1pm ..... FFA Dairy Goat Show – RoughRider Arena  
2pm ..... 4-H Dairy Goat Show – RoughRider Arena  
2pm ..... FFA Sheep Show – Expo Barn  
2pm ..... Open Class Rabbit Show – Rabbit Barn  
3pm ..... Kids Show-de-o — Arena II  
6pm ..... Release of OC rabbits shown in ARBA  
7pm ..... Ranch Rodeo – All Seasons Arena

## THURSDAY, JULY 25

8am..... FFA Swine Show – Expo Barn  
8am..... 4-H Beef Show – All Seasons Arena  
8am..... Open Class Dairy Cattle Show – RoughRider Arena  
10am..... Miniature Horse Show – Arena II  
12noon..... 4-H Sheep Show – Expo Barn  
1pm ..... Morgan/Paint/Appaloosa Horse Show – Arena II  
3pm ..... Open Class Dairy Goat Show – RoughRider Arena  
7pm ..... Ranch Rodeo – All Seasons Arena

## FRIDAY, JULY 26

8am..... Open Class Swine Show – Expo Barn  
8am..... FFA Meat Goats Show – RoughRider Arena  
8am..... Morgan/Paint/Appaloosa Horse Show – Arena II  
10:30am..... FFA Beef Show – All Seasons Arena  
10:30am..... 4-H Meat Goats Show – RoughRider Arena  
4pm ..... ND Jr. Sheep Show – Expo Barn  
5pm ..... State Fair Stampede - All Seasons Arena

## SATURDAY, JULY 27

8am..... FFA Round Robin – All Seasons Arena  
8:30am..... FFA Awards – All Seasons Arena  
9am..... 4-H Round Robin & ND Leaders Showmanship – All Seasons Arena  
10am..... Double Take (Barrels/Poles) - Arena II  
11am..... Kiddie Calf Show - RoughRider Arena  
12pm ..... ND State Dairy Cattle Show – RoughRider Arena  
12pm ..... ND Jr. Market Hog Show – Expo Barn  
2pm ..... Open Class Boer / Market Goat Show – RoughRider Arena  
4pm ..... Top of Dakota Lamb & Pig Show – Expo Barn  
3pm-6pm..... Staggered release of all 4-H & FFA Livestock  
6pm ..... Release of all Open Class Livestock

# Department 101 - Beef

Superintendents: Josh & Mike Sundsbak

<i>Beef Show Schedule</i>		
<u>Show</u>	<u>Show Time</u>	<u>Location</u>
Gelbvieh - Open Show	Sunday - 7/21 - 8:00am	Arena I
Shorthorn - Open Show	Sunday - 7/21 - 8:30am	Arena I
Chiangus - Open Show	Sunday - 7/21 - 9:00am	Arena I
Charolais - Open Show	Sunday - 7/21 - 9:30am	Arena I
Hereford - Open Show	Sunday - 7/21 - 10:00am	Arena I
Red Angus - Open Show	Sunday - 7/21 - 11:00am	Arena I
Maine-Anjou - Open Show	Sunday - 7/21 - noon	Arena I
Team Fitting Contest	Sunday - 7/21 - 5:30pm	RoughRider Arena
All Other Breeds - Open Show	Monday - 7/22 - 8:00am	Arena I
Sim-Influence - Open Show	Monday - 7/22 - 9:00am	Arena I
Limousin - Open Show	Monday - 7/22 - 10:00am	Arena I
Simmental - Open Show	Monday - 7/22 - 10:30am	Arena I
Angus - Open Show	Monday - 7/22 - noon	Arena I
Open Supreme Heifer & Bull Selection	Monday - 7/22 - 1:30pm	Arena I
Market Animals - Open Show	Monday - 7/22 - 3:00pm	Arena I
Junior Show*	Wednesday - 7/24 - 8:00am	Arena I
4-H Show*	Thursday - 7/25 - 8:00am	Arena I
FFA Show*	Friday - 7/26 - 10:30am	Arena I
Shorthorn - Breed Association Show	Tuesday - 7/23 - 8:30am	RoughRider Arena
Limousin - Breed Association Show	Tuesday - 7/23 - 9:00am	RoughRider Arena
Charolais - Breed Association Show	Tuesday - 7/23 - 9:30am	RoughRider Arena
Angus - Breed Association Show	Tuesday - 7/23 - 10:00am	RoughRider Arena
Red Angus - Breed Association Show	Tuesday - 7/23 - 11:30am	RoughRider Arena
Simmental - Breed Association Show	Tuesday - 7/23 - 1:00pm	RoughRider Arena
ND Club Calf - Breed Association Show	Tuesday - 7/23 - 4:00pm	RoughRider Arena

*\*These are the shows start time, breed breakdowns will be available on the show program.*

## **RULES REGARDING SPECIE SCHEDULE & BARNS:**

- Barns will be locked until 3 p.m. on Thursday, July 18. No early arrivals or releases. Tie out is at 6:30 p.m. Under no circumstances will pens be allowed in tie-outs.
- Livestock trailers and livestock vehicles will be required to park off grounds. Camper vehicle can park in assigned camping lot with appropriate pass. All vehicles used to transport livestock and/or RV's must have a valid auto pass. Vehicles without passes will be towed at the owner's expense. Vehicle passes must be requested in advance of the first day of Fair, and will not be available at the gate. Livestock load/unload passes will be limited to one (1) per family and can be requested on the livestock entry form. These passes will only be used to load/unload livestock and tack during entry and release times. Tack stored off grounds can only be unloaded from 6:00AM to 10:00AM and 7:00PM to 9:00PM. For more information please see page 8.
- All beef will be stalled on wood chips. No straw will be allowed in the Beef or Expo Barn.
- Superintendents will stall cattle after vet checks.
- **No fans, fan stands, or butt fans of any type will be allowed in the barn aisles.**
- See Page 14 for Health Regulations
- See Page 6 for General Rules & Information



## ***Beef Barn Schedule***

Check Veterinarian Schedule on Page 15 before arrival

<u>Show</u>	<u>May Begin Arrival</u>	<u>Must Be In Place/ Check-In Deadline</u>	<u>Release Time</u>
Open Cattle <b>Only</b> - Gelbvieh	Thursday - 7/18 - 3:00pm	Friday - 7/19 - noon	Monday - 7/22 - 6:00pm
Open Cattle <b>Only</b> - Shorthorn	Thursday - 7/18 - 3:00pm	Friday - 7/19 - noon	Monday - 7/22 - 6:00pm
Open Cattle <b>Only</b> - Chiangus	Thursday - 7/18 - 3:00pm	Friday - 7/19 - noon	Monday - 7/22 - 6:00pm
Open Cattle <b>Only</b> - Charolais	Thursday - 7/18 - 3:00pm	Friday - 7/19 - noon	Monday - 7/22 - 6:00pm
Open Cattle <b>Only</b> - Hereford	Thursday - 7/18 - 3:00pm	Friday - 7/19 - noon	Monday - 7/22 - 6:00pm
Open Cattle <b>Only</b> - Red Angus	Thursday - 7/18 - 3:00pm	Friday - 7/19 - noon	Monday - 7/22 - 6:00pm
Open Cattle <b>Only</b> - Maine-Anjou	Thursday - 7/18 - 3:00pm	Friday - 7/19 - noon	Monday - 7/22 - 6:00pm
Open Cattle <b>Only</b> - Market Animals	Thursday - 7/18 - 3:00pm	Friday - 7/19 - noon (weigh on 7/21 at 2:00pm)	Monday - 7/22 - 6:00pm
Open Cattle <b>Only</b> - All Other Breeds	Thursday - 7/18 - 3:00pm	Friday - 7/19 - noon	Monday - 7/22 - 6:00pm
Open Cattle <b>Only</b> - Sim-Influence	Thursday - 7/18 - 3:00pm	Friday - 7/19 - noon	Monday - 7/22 - 6:00pm
Open Cattle <b>Only</b> - Limousin	Thursday - 7/18 - 3:00pm	Friday - 7/19 - noon	Monday - 7/22 - 6:00pm
Open Cattle <b>Only</b> - Simmental	Thursday - 7/18 - 3:00pm	Friday - 7/19 - noon	Monday - 7/22 - 6:00pm
Open Cattle <b>Only</b> - Angus	Thursday - 7/18 - 3:00pm	Friday - 7/19 - noon	Monday - 7/22 - 6:00pm
4-H, FFA, or Jr. Point <b>Only</b> Cattle	Tuesday - 7/23 - 7:00am	Tuesday - 7/23 - 11:00am (weigh in - 7/23 at 12:30pm following Goats & Sheep)	Saturday - 7/27 - 3-6pm Time varies on distance from Minot
Junior Show <b>Only</b> Cattle	Tuesday - 7/23 - 7:00am	Tuesday - 7/23 - 11:00am (weigh in - 7/23 at 12:30pm following Goats & Sheep)	6pm - day of show
Any open cattle showing on 7/21 and staying for 4-H, FFA, or Junior Show	Friday - 7/19 - 8:00am	Saturday - 7/20 - 4:00pm	Can leave at 6pm on the day of their last show
Any open cattle showing on 7/22 and staying for 4-H, FFA, or Junior Show	Friday - 7/19 - 8:00am	Sunday - 7/21 - 1:00pm	Can leave at 6pm on the day of their last show

**RULES REGARDING ENTRIES:**

- **Entries will close July 6 at 5pm.** Our online entry system is the preferred method and can be found on ndstatefair.com. For a step-by-step please see page 12
- Only entries received by the July 6 deadline will receive their passes in the mail, if any were requested. For any entry after the deadline that requested passes, the passes can be picked up at the NDSF office **prior** to fair or at Gate F during the fair.
- Entries may be made after the deadline by paying triple the normal fees.
- **Entries will not be received after 5pm on Friday, July 12.**
- If five paid entries in one breed have not been received by check-in deadline, livestock will be required to show in the other breeds division.
- Specify special stalling needs on entry forms. Late entries have no stall guarantees.
- No exhibitor may enter more than two entries in any one class number. Animals may be shown in only one breed. If the number of animals in any class exceeds 15 the class will be split. Calves may be shown in only one class. All animals shown in the group and herd classes must have been entered and shown in one of the classes for single animals.
- Animals must be exhibited in the officially recorded owner’s name. Get of Sire should be listed under one individual, even though the animals may be owned by other individuals

**The Herdsman Award**

Awarded to an exhibitor of beef cattle, is based on neatness and general appearance of the exhibit, as well as the exhibitor’s cooperation and courtesy throughout the exhibition period.

**TEAM FITTING CONTEST**

**Sunday, July 21 - 5:30PM - Expo Barn**

Sign up due at 3:30pm in the Expo Office.

Champion and Reserve Champions will be announced.

1. 3 Team Members. 1 team member **MUST** be a junior member (13 & under as of October 1, 2023).
2. Following fitting of the animal, a showmanship contest will be held.
3. The junior member **MUST** be the showman for the showmanship contest.
4. Age Limit: 21 as of October 1, 2023.
5. Forty-five (45) minutes will be allowed to fit and groom the animal.
6. Cattle will be clean and dry with no adhesive, oil, or other foreign substances prior to the fitting contest.
7. Chutes will be used.
8. No helpers will be allowed.
9. The two seniors from the previous year Champion Fitting Team can not compete on the same team back to back (two consecutive years).
10. Dress Code: Age-appropriate clothing is required
11. Prizes for Champions and Reserve Champions TBD.
12. Chairman of contest is: Lacey Schmitz. Co. Chairman: Rylee Marthaler (701) 263-1018. Please contact them to enter.



**SUPREME CHAMPION**

**FEMALE & BULL SELECTION**

**Monday, July 22 – 1:30pm- All Seasons Arena**

Those eligible will be the Champion Female and Bull of each breed. A banner will be awarded to each winner. If an exhibitor has Champion Female or Bull of a breed, the whole herd must remain on the Fairgrounds until after the selection of Supreme Champion Female and Bull drive.

**Purebred Steers**

A banner will be awarded to the Champion Steer and Reserve Champion Steer in each Breed.



**THE NORTH DAKOTA SIMMENTAL ASSOCIATION**

**will award...**

**\$250 to the Champion Simmental Steer**

**AND**

**THE ND JR SIMMENTAL ASSOCIATION**

**will award...**

**\$150 to the Reserve Champion Simmental Steer**

## OPEN BEEF SHOW - BREEDING CLASSES

Sunday, July 21 & Monday, July 22 – 8:00am

Entry Fee: \$6 per class plus \$20 per head for bedding

### Sliding Premium Schedule

	1 <sup>st</sup>	2 <sup>nd</sup>	3 <sup>rd</sup>	4 <sup>th</sup>	5 <sup>th</sup>	6 <sup>th</sup>
1-4	\$45.00	\$31.00	\$17.00	\$10.00	\$0.00	\$0.00
5-8	\$65.00	\$50.00	\$35.00	\$25.00	\$15.00	\$10.00
9+	\$80.00	\$58.00	\$43.00	\$33.00	\$23.00	\$15.00

Cash awards will be mailed September 2024.

### Breeding Divisions and Classes:

Division A .....	Angus	Division G .....	Limousin
Division B .....	Hereford	Division H .....	Red Angus
Division C .....	Gelbvieh	Division I .....	Chiangus
Division D .....	Simmental	Division J .....	Shorthorn
Division E .....	Charolais	Division K .....	Maine-Anjou
Division F ...	Simmental Influence	Division L .....	Other Breeds*

\*Must have breed registration papers

### CLASS

- Junior heifer calves, calved between Jan. 1, 2024 and after  
*Junior Heifer Calf Champion*.....Ribbon  
*Reserve Junior Heifer Calf Champion*.....Ribbon
- Senior heifer calves, calved between Sept. 1 & Dec. 31, 2023  
*Senior Heifer Calf Champion*.....Ribbon  
*Senior Heifer Calf Reserve Champion*.....Ribbon
- Late summer yearling heifer, calved between May 1 & Aug. 31, 2023  
*Intermediate Heifer Champion*.....Ribbon  
*Reserve Intermediate Heifer Champion*.....Ribbon
- Junior yearling heifers, calved between March 1 and April 30, 2023
- Junior yearling heifers, calved between Jan. 1 and Feb. 28, 2023  
*Junior Champion Heifer*.....Ribbon  
*Reserve Junior Champion Heifer*.....Ribbon
- Senior yearling females, calved between Sept. 1 and Dec. 31, 2022  
*Senior Champion Female*.....Ribbon  
*Reserve Senior Champion Female*.....Ribbon  
*Grand Champion Female*.....1st Place Cash Premium  
*Reserve Grand Champion Female (Champion and Reserve Champions competing)*.....½ of 1st Place Cash Premium
- Cow-Calf (any female older than the above ages with a calf at side)
- Junior bull calves, calved between Jan. 1, 2024 and after  
*Junior Bull Calf Champion*.....Ribbon  
*Reserve Junior Bull Calf Champion*.....Ribbon
- Senior bull calves, calved between Sept. 1 and Dec. 31, 2023  
*Senior Bull Calf Champion*.....Ribbon  
*Reserve Senior Bull Calf Champion*.....Ribbon
- Late summer yearling bulls, calved between May 1 & Aug. 31, 2023  
*Intermediate Champion Bull*.....Ribbon  
*Reserve Intermediate Champion Bull*.....Ribbon
- Junior yearling bulls, calved between March 1 and April 30, 2023
- Junior yearling bulls, calved between Jan. 1 and Feb. 28, 2023  
*Junior Champion Bull*.....Ribbon  
*Reserve Junior Champion Bull*.....Ribbon
- Senior yearling bulls, calved Jan. 1 to Dec. 31, 2022  
*Senior Champion Bull*.....Ribbon  
*Reserve Senior Champion Bull*.....Ribbon  
*Grand Champion Bull*.....1st Place Cash Premium  
*Reserve Grand Champion Bull (Champion and Reserve Champions competing)*.....½ of 1st Place Cash Premium
- Get of Sire.....½ of 1st Place Cash Premium
- Jr. Get of Sire.....½ of 1st Place Cash Premium  
 (3 animals, one sire, both sexes competing)

## OPEN BEEF SHOW - MARKET CLASSES DIVISION M

Monday, July 22 – 3:00pm

Entry Fee: \$6 per class plus \$20 per head for bedding

- All breeds are eligible for competition.
- No age or breed designation will be used for the determination of classes.
- All market animals must be weighed Sunday, July 21 at 2pm for the open show.
- No re-weighing of animals.
- Market animals will be divided into classes by weights.

### Premiums for 1<sup>st</sup> - 6<sup>th</sup> place of Class 16:

40.00 31.00 21.00 16.00 11.00 11.00

### Premiums for 1<sup>st</sup> - 8<sup>th</sup> place of Class 17 & 18:

75.00 50.00 38.00 23.00 20.00 11.00 8.00 5.00

### CLASS

- Group of 3 from weight lots, owned by exhibitor.
- Purebred Steers - must be papered and each breed must have a minimum of 5 head exhibited.  
 a .....Angus g .....Limousin  
 b .....Hereford h .....Red Angus  
 c .....Gelbvieh i .....Chiangus  
 d .....Simmental j .....Shorthorn  
 e .....Charolais k .....Maine-Anjou  
 f .....Simmental Influence l .....Other Breeds\*
- Weight classes

### Premiums for Overall:

<i>Grand Champion</i> .....	\$800
<i>Reserve Champion</i> .....	\$500
<i>3rd</i> .....	\$200
<i>4th</i> .....	\$125
<i>5th</i> .....	\$75

## JUNIOR BEEF SHOW - DIVISION N

Wednesday, July 24 - 8:00am

Entry Fee: \$10 per animal

- Open to youth not older than 21 by October 1, 2023. **Do not need to be a point show member to participate.**
- Registration papers must be presented to the beef superintendent and must be in the youth's or ranch's name.
- Arrival date for those only entering this show is Tuesday, July 23 by 11am
- Departure date: Wednesday, July 24, 6pm (unless staying for 4-H or FFA beef show)
- 2023 Heifers & 2022 Fall Heifers only, no cow/calf pairs or 2024 calves.
- Entry deadline: July 6, 2024. Any Jr. Steers that were not shown in the open show will be weighed after Goats and Sheep on Tuesday, July 23 at 12:30pm.

### CLASS

- |              |                     |                    |
|--------------|---------------------|--------------------|
| 1. Angus     | 6. Chi-influenced   | 11. Shorthorn      |
| 2. Hereford  | 7. Maine-Anjou      | 12. Shorthorn Plus |
| 3. Gelbvieh  | 8. Limousin         | 13. Commercial     |
| 4. Simmental | 9. Red Angus        | 14. Market Animal  |
| 5. Charolais | 10. Simm-influenced |                    |

## JUNIOR BREED ASSOCIATION SHOWS

CONTACT YOUR ASSOCIATION ADVISOR TO ENTER THESE SHOWS.

### ND JUNIOR SHORTHORN ASSOCIATION SHOW

**Tuesday, July 23 – 8:30am**

1. Animals shown must be owned by the member, family or ranch.
2. Member can belong to the Junior Association up to the age of 21.
3. All animals must be shown by North Dakota Junior Shorthorn Association members.
4. The show is a “No-glue” show.
5. Showmanship will be judged separately immediately following the show. Therefore, Junior members may participate in showmanship without showing in the open Junior Shorthorn show.
6. Purebred - Must be over 75% Shorthorn. Shorthorn Plus – Must be 50% or higher

*For more information or to enter contact:*

*Sydnee or Josey Johnson 701-873-4927 or 701-891-9865*

### ND JUNIOR LIMOUSIN ASSOCIATION SHOW

**Tuesday, July 23 – 9:00am**

1. Animals shown must be owned by the member, family or ranch.
2. Member can belong to the Junior Association up to the age of 21.
3. All animals must be shown by North Dakota Junior Limousin Association members.
4. The show is a “No-glue” show.
5. Showmanship will be judged separately immediately following the show. Therefore, Junior members may participate in showmanship without showing in the open Junior Limousin show.
6. Purebred only. Must be over 75% Limousin.

*For more information or to enter contact:*

*Josey Johnson 701-873-4927 or 701-891-9865*

### ND CHAROLAIS JUNIOR STEER & HEIFER SHOW

**Tuesday, July 23 - 9:30am**

1. Exhibitors must be a ND Jr. Charolais Association Member in good standing of current year. Dues are \$10/year.
2. The purebred and composite heifers will be split into their respective shows. Composite heifers must be registered as 50% or higher.
3. Steers must be 50%

*For more information or to enter contact: Lacey Kreft 701-537-3119*

### JUNIOR ANGUS SHOW

**Tuesday, July 23 – 10:00am**

Premium provided by ND Jr. Angus Association & Sponsors. No entry fee or bedding charge for animals entered in 4-H, FFA, or Open Class. \$25 Entry Fee

\*Must be member of ND Jr. Angus Association.

*For more information or to enter contact:*

*Josh Sundsbak: 701-720-1252.*



### ND JUNIOR RED ANGUS STEER & HEIFER SHOW

**Tuesday, July 23 – 11:30 am**

1. Entry fees are \$25/animal entered.
2. Participants must attend the ND Junior Red Angus Association Meeting which will be held on Sunday at 12:00 pm on the ND State Fairgrounds prior to the ND Junior Red Angus Association State Show. Location will be announced.
3. Must be a member of the ND Junior Red Angus Association. Members may pay dues at the meeting.
4. Category 1A and 1B heifers, commercial and/or market animals must be registered in the junior member’s name or family herd.
5. Commercial heifers and market animals must be sired by a Red Angus bull or be out of a Red Angus cow and be red or red baldy in color. Market classes will be divided into registered steers and non-registered market animals.
6. Classes will be made after entries are received.
7. Showmanship classes will be judged separately. Futurity classes will be judged separately. Futurity premiums provided by the ND Red Angus
8. Association. Premiums are as follows: Grand Female \$600, Reserve Female \$400, all other participants receive \$50.
9. Premiums and awards provided by the ND Junior Red Angus Association. Premiums are as follows: Division Grand Champions \$200, Division Reserve Champions \$100.

*For more information contact:*

*ND Junior Red Angus Advisors*

*Annette Steffan, 701-290-9745,*

*Sara Lee, 701-240-7765,*

*Shaye Koester, 701-516-0077*

### ND JUNIOR SIMMENTAL STEER & HEIFER SHOW

**Tuesday, July 23 - 1:00pm**

The North Dakota Junior Heifer and Showmanship Classic. Premiums will vary on amount of heifers. The following rules apply:

1. Exhibitor must be a ND Jr Simmental member in good standing of current year. Membership dues are \$10/year.
2. Junior members are those that are 21 years of age or younger as of January 1 of the current year.
3. There will be two shows: one for purebred simmentals and one for % simmentals (registered 50% or higher) for heifers and steers.
4. Heifers and steers must be registered in the junior member’s name or family membership.
5. Classes will be made after entries are received.
6. Entry fee is \$10 per head.
7. Showmanship classes will follow heifer/steer show for two age divisions– one for junior division (ages 14 & under) and one for senior division (ages 15-21).
8. Premiums will vary depending on number of classes.
9. Look on the North Dakota Junior Simmental Association Facebook page or [www.northdakotasimmental.com](http://www.northdakotasimmental.com) website for entry forms.
10. Entry forms must be submitted before July 12, 2024.

*For more information or to enter contact a Junior Advisor:*

*Kim Myers: 701-308-1018 or [gkmyers@outlook.com](mailto:gkmyers@outlook.com)*

*Derek & Jen Sys: 701-509-5870 or [dj.sys@hotmail.com](mailto:dj.sys@hotmail.com)*

### ND CLUB CALF ASSOCIATION

**Tuesday, July 23 – 4:00pm**

Exhibitors must have purchased steers or heifers from current club calf association members. For a list of current members contact Richard Koski at 701-400-3669 or [koski@bektel.com](mailto:koski@bektel.com). Prize money will be paid out on both steers and heifers.



# Department 102 - Dairy

Superintendent: Rachel Howie

## **RULES REGARDING SPECIE SCHEDULE & BARNS:**

- **Barns will be locked until 1am on Tuesday, July 23.** Exhibitors may unload tack at 1am, however, no animals will be able to be unloaded until 7am after vet checks. No early arrivals or releases.
- Straw will be available for purchase.
- Livestock trailers and livestock vehicles will be required to park off grounds. Camper vehicle can park in assigned camping lot with appropriate pass. All vehicles used to transport livestock and/or RV's must have a valid auto pass. Vehicles without passes will be towed at the owner's expense. Vehicle passes must be requested in advance of the first day of Fair, and will not be available at the gate. Livestock load/unload passes will be limited to one (1) per family and can be requested on the livestock entry form. These passes will only be used to load/unload livestock and tack during entry and release times. Tack stored off grounds can only be unloaded from 6:00AM to 10:00AM and 7:00PM to 9:00PM. For more information, please see page 8.
- Superintendents will stall cattle after vet checks.
- Minimum milk collection facilities and equipment will be provided. Note: there is no market for milk produced during this event, so no revenues will be paid for milk collected. Nonetheless, the public is watching, so be sure to use best management practices as if the milk was being collected for food use. All exhibitors using these facilities are expected to keep the area and equipment spotless.
- **No fans, fan stands, or butt fans of any type will be allowed in the barn aisles.**
- See page 14 for Health Regulations
- See page 6 for General Rules & Information

## **RULES REGARDING ENTRIES:**

- **Entries will close July 6 at 5pm.** Our online entry system is the preferred method and can be found on ndstatefair.com. For a step-by-step, please see page 12.
- Only entries received by the July 6 deadline will be listed on the show program and receive their passes in the mail, if any were requested. Any entry after the deadline that requested passes, the passes can be picked up at the NDSF office **prior** to fair or at **Gate F** during the fair.
- Entries may be made after the deadline by paying triple the normal fees. **Entries will not be received after 5pm on Friday, July 12.**
- Stalls will be forfeited if the number of animals entered requires additional room for stalling.
- All animals shown in group or herd classes must be entered in single animal classes. When making entries, be sure to list breed of animal. Animals must be exhibited under the officially recorded owner's name or farm name.
- Registered, identified, and grade animals allowed. Registration papers must be available for review. Registration, DHIA or other records must be used for group class entries; the honor system will be used for birth dates in single animal classes for grade animals if papers are not available.
- If five paid entries in one breed have not been received by check-in deadline, livestock will be required to show in the other breeds division.

## ***Dairy Barn Schedule -***

***Check Veterinarian Schedule on Page 15 before arrival***

***\*Absolutely no dairy will be allowed to unload their animals before 7:00am on Tuesday, July 23***

<u>Show</u>	<u>May Begin Arrival</u>	<u>Must Be In Place/ Check-In Deadline</u>	<u>Release Time</u>
Open Class Dairy <b>Only</b> - All Breeds	Tuesday - 7/23 - 1:00am for tack, 7:00 am for animals	Tuesday - 7/23 - 11:00am	Saturday - 7/27 - 6:00pm
4-H & FFA Dairy <b>Only</b> - All Breeds	Tuesday - 7/23 - 1:00am for tack, 7:00 am for animals	Tuesday - 7/23 - 11:00am	Saturday - 7/27 - 3-6pm Time varies on distance from Minot
ND State Dairy Show <b>Only</b>	Tuesday - 7/23 - 1:00am for tack, 7:00 am for animals	Tuesday - 7/23 - 11:00am	Saturday - 7/27 - concluding the show

## ***Dairy Show Schedule***

<u>Show</u>	<u>Show Time</u>	<u>Location</u>
FFA Show*	Wednesday - 7/24 - 8:00am	RoughRider Arena
4-H Show*	Wednesday - 7/24 - 9:00am	RoughRider Arena
Open Class Show*	Thursday - 7/25 - 8:00am	RoughRider Arena
Kiddie Calf Show	Saturday - 7/27 - 11:00am	RoughRider Arena
ND State Dairy Show*	Saturday - 7/27 - 12:00pm	RoughRider Arena

*\*These are the shows start time, breed breakdowns will be available on the show program.*



## OPEN DAIRY SHOW

**Thursday, July 25 - 8:00am**

Entry Fee: \$5 per head in single animal classes; \$5 per group in multiple animal classes. Tack stalls (5 feet wide) are \$10 each.

### Sliding Premium Schedule

	<i>1<sup>st</sup></i>	<i>2<sup>nd</sup></i>	<i>3<sup>rd</sup></i>	<i>4<sup>th</sup></i>	<i>5<sup>th</sup></i>	<i>6<sup>th</sup></i>
1-4	\$118.07	\$102.07	\$86.07	\$80.07	\$0.00	\$0.00
5-8	\$141.07	\$118.07	\$107.07	\$94.07	\$84.07	\$80.07
9+	\$151.07	\$128.07	\$113.07	\$103.07	\$94.07	\$84.07

*Cash awards will be mailed September 2024*

### Show order for 2024:

The show will begin at 8 a.m. starting with all heifer divisions shown by class within breed, followed by all cow divisions by class for each breed. Breed order (rotated every year)

**Open Class:** Milking Shorthorn, Other Breeds, Ayrshire, Brown Swiss, Guernsey, Holstein, Jersey

Division A.....Ayrshires	Division E.....Jersey
Division B..... Brown Swiss	Division F.....Milking Shorthorn
Division C..... Guernsey	Division G.....Other Breeds
Division D..... Holsteins	

### The Herdsman Award

Awarded to an exhibitor of dairy cattle, is based on neatness and general appearance of the exhibit, as well as the exhibitor's cooperation and courtesy throughout the exhibition period.

## Special Feature! Kiddie-Calf Show

**July 27, 2024**

**11:00 AM - RoughRider Arena**

**The State Dairy Show Association invites all youth from any urban or rural background who is NOT in a 4-H or FFA project AND younger than 8 years of age to show a calf!**

***This is a one-of-a-kind event is open to the public and free of charge!***

**A calf will be provided! Each child will have an opportunity to have their picture take with the calf and receive a trophy sponsored by Hogerville Dairy, New Salem, ND**

### CLASS

1. Spring Heifer Calf - March 2024
2. Winter Heifer Calf - Dec. 2023 - Feb. 2024
3. Fall Heifer Calf - Sept. 2023 - Nov. 2023
4. Summer Yearling Heifer - June 2023 - Aug. 2023
5. Spring Yearling Heifer - March 2023 - May 2023
6. Winter Yearling Heifer - Dec. 2022- Feb. 2023
7. Fall Yearling Heifer - Sept. 2022 - Nov. 2022
  - Grand Champion Junior Female..... Rosette*
  - Reserve Champion Junior Female ..... Rosette*
8. Junior Best Three Heifer Group..... ½ Cash Premium  
(Non-freshened, all bred & owned by one exhibitor)
9. Unfreshened Junior 2-year-olds (June, July, Aug. 2022 ONLY)
10. Junior 2-year-old cow (in milk) - March 2022 - Aug. 2022
11. Senior 2-year-old cow (in milk) - Sept. 2021 - Feb. 2022
12. 3-year-old cow - Sept. 2020 - Aug. 2021
13. 4-year-old cow - Sept. 2019 - Aug. 2020
14. 5-year-old cow - Sept. 2018 - Aug. 2019
15. Aged Cow - 6 years and older
16. Dry Cow – all ages (must have record) ..... ½ Cash Premium
  - Grand Champion Senior Female..... Rosette*
  - Reserve Champion Senior Female ..... Rosette*
  - Best Udder Award..... ½ Cash Premium*  
(Judge will declare best udder in each milking class)
  - Champion of Breed (both Jr. & Sr. Champions)..... Rosette*
  - Reserve Champion of Breed ..... Rosette*  
(Consists of both Junior and Senior Champions & Reserves)
17. Daughter/Dam..... ½ Cash Premium
18. Senior Best of 3
19. Herd of Five ..... ½ Cash Premium  
(2 senior females, 2 junior females and one any age)
  - Supreme Overall Female Junior..... Banner*
  - Supreme Overall Female Senior..... Banner*  
(Judge declares winner after all breeds have shown & milked out)



# ND State Dairy Show Entry Form

*\*Duplicate pages as necessary for all entries*

Ranch or Farm Name: \_\_\_\_\_

Exhibitor's Name: \_\_\_\_\_

Address: \_\_\_\_\_

City: \_\_\_\_\_ State: \_\_\_\_\_ Zip: 58 \_\_\_\_\_

Phone: \_\_\_\_\_ County: \_\_\_\_\_

Email Address: \_\_\_\_\_

Exhibitor's Signature: \_\_\_\_\_ Date: \_\_\_\_\_

Guardian's Signature (if Jr. Exhibitor): \_\_\_\_\_ Date: \_\_\_\_\_

Check here if exhibitor is under 21 years of age

I hereby certify that I have reviewed and accept the rules established by the ND State Dairy Show in the premium list. Premium payment cannot be made to an exhibitor who does not furnish a social security number or federal I.D. number. I have read and understand, consent to, and agree to abide by the IAFE (International Association of Fairs and Expositions) National Code of Show Ring Ethics as stated in the premium list of this event. A separate copy may be obtained on request from the show organizer.

Class #	Animal's Date of Birth	Name of Animal Registered or I.E. Certificate	Registration or Tattoo Number	Name of Breeder	Sire's Name & Dam's Name	Sire's Reg. # & Dam's Reg. #	Entry Fee

**OFFICE USE ONLY** Total Entries: \_\_\_\_\_ Total Head: \_\_\_\_\_

Total Fees: \$ \_\_\_\_\_ Amount Paid: \$ \_\_\_\_\_ Receipt: \_\_\_\_\_

Please return completed entry to:  
 North Dakota State Dairy Show, Attn: Kim Ledger  
 9904 Kerry Lane, Bismarck, ND 58503  
 Email: cledger@bis.midco.net

# Department 103 - Swine

Superintendent: Brian Zimprich Asst. Superintendent: Kelcey Hoffmann

## Swine Show Schedule

<u>Show</u>	<u>Show Time</u>	<u>Location</u>
4-H Show*	Wednesday - 7/24 - 8:00am	Main Expo Ring
FFA Show*	Thursday - 7/25 - 8:00am	Main Expo Ring
Open Class Show*	Friday - 7/26 - 8:00am	Main Expo Ring
Junior Show*	Saturday - 7/27 - 12:00pm	Main Expo Ring

\*These are the shows start time, breed breakdowns will be available on the show program.

## Swine Barn Schedule

*Check Veterinarian Schedule on Page 15 before arrival*

<u>Show</u>	<u>May Begin Arrival</u>	<u>Must Be In Place/ Check-In Deadline</u>	<u>Release Time</u>
Open Class <b>Only</b> - All Breeds	Monday - 7/22 - 9:00-11:00pm	Tuesday - 7/23 - 11:00am	Saturday - 7/27 - 6:00pm
	Tuesday - 7/23 - 7:00am		
4-H & FFA <b>Only</b> - All Breeds	Monday - 7/22 - 9:00-11:00pm	Tuesday - 7/23 - 11:00am	Saturday - 7/27 Time varies on distance from Minot
	Tuesday - 7/23 - 7:00am		
Junior Show <b>Only</b> - All Breeds	Monday - 7/22 - 9:00-11:00pm	Tuesday - 7/23 - 11:00am	Saturday - 7/27 - 6:00pm
	Tuesday - 7/23 - 7:00am		
Top of Dakota <b>Only</b> - All Breeds	Monday - 7/22 - 9:00-11:00pm	Tuesday - 7/23 - 11:00am	Saturday - 7/27 - 6:00pm
	Tuesday - 7/23 - 7:00am		

You may begin weighing hogs at noon. The deadline to declare your weight is 4:30pm, however, please bring weigh cards to the superintendent at your earliest convenience. Please see rules for full explanation.

### **RULES REGARDING SPECIE SCHEDULE & BARN:**

- No early arrivals or releases. Swine may arrive on Monday, July 22 from 9:00pm - 11:00pm or Tuesday, July 23 from 7:00am - 11:00am.
- Swine exhibitors must check in with swine superintendent upon arrival for pen assignments.
- Wood chips for bedding will be available for purchase.
- Livestock trailers and livestock vehicles will be required to park off grounds. Camper vehicle can park in assigned camping lot with appropriate pass. All vehicles used to transport livestock and/or RV's must have a valid auto pass. Vehicles without passes will be towed at the owner's expense. Vehicle passes must be requested in advance of the first day of Fair, and will not be available at the gate. Livestock load/unload passes will be limited to one (1) per family and can be requested on the livestock entry form. These passes will only be used to load/unload livestock and tack during entry and release times. Tack stored off grounds can only be unloaded from 6:00AM to 10:00AM and 7:00PM to 9:00PM. For more information, please see page 8
- Due to limited space, pigs will be stalled by the number of head entered. If you have pigs that cannot be stalled together, you will have to make arrangements for those animals in the pens allotted to you. This may mean bringing your own portable panels to split pens. There will be no tack pens allowed unless room permits.
- **Fan Policy:** No fans, fan stands, or butt fans of any type will be allowed in the barn aisles.
- See Page 14 for Health Regulations
- See Page 6 for General Rules & Information

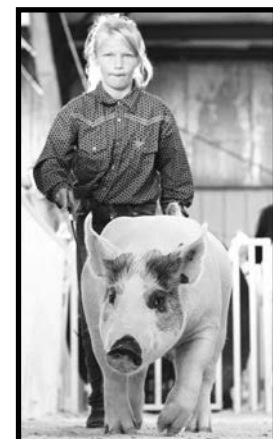

**RULES REGARDING ENTRIES:**

- **Entries will close July 6 at 5pm.** Our online entry system is the preferred method and can be found on ndstatefair.com. For a step-by-step, please see page 12.
- Only entries received by the July 6 deadline will be listed on the show program and receive their passes in the mail, if any were requested. Any entry after the deadline that requested passes, the passes can be picked up at the NDSF office **prior** to fair or at Gate F during the fair.
- Entries may be made after the deadline by paying triple the normal fees. **Entries will not be received after 5pm on Friday, July 12.**
- If five paid entries in one breed have not been received by check-in deadline, livestock will be required to show in the other breeds division.
- Specify special stalling needs on entry forms. Late entries have no stall guarantees.
- When filling out entry form, be sure to list breed. All breeding animals must have association registration papers. Animals must be exhibited in the officially recorded owner's name.
- Breeding swine classes will have a maximum class size of 15 head. If a class exceeds 15 head, the registered classes will be split by date of birth and the grade classes will be split by weight.
- Junior yearling sows shall have farrowed and suckled a litter or show ample evidence of carrying a litter at the time of exhibition.
- All hogs must have large, legible ear tags (not just a metal clip), large enough to read at a distance.

**DECLARATION OF WEIGHT PROCEDURES:**

- The Swine Show will operate under a Declare Your Weight process for market animals as well as crossbred breeding gilts. This means each exhibitor will be responsible for weighing his or her own hogs during the weigh-in period on Tuesday, July 23. **The weigh-in period will run from noon until 4pm.** Weight cards will be available Tuesday morning for exhibitors to pick up to record their pig's weight and other required information. The cards will be in triplicate form. The first copy must be submitted to 4-H or FFA, the second copy will be turned in to the open class superintendent, and the third copy will be for the exhibitor's records. Required information will be the exhibitor's name; exhibitor's number; pig tag number; whether the animal is a barrow or gilt and market or breeding gilt; and pig weight on the 4-H/ FFA card circle indicating in which show the animal will be shown. Use the other card circle if it will be shown in the open and junior show. All weight cards must be submitted to the appropriate superintendents **by 4:30pm on Tuesday, July 23.** If weight cards are not turned in by the 4:30pm deadline, those animals will not be eligible to show in their respective shows.
- Along with the Declare Your Weight, a weigh-back is required for each of the shows. The top three animals in each class will be weighed during their class to determine if they are eligible to return for the overall drive. If a pig does not weigh within the allotted plus/minus 15-pound weight allowance, it will not receive a placing for that class and will not be eligible for champion/reserve market hog competition. The next pig in the lineup will move up in class and be called to the scale for a weight check.
- Following the weigh-in time period and declaration of weight, the management will determine the splitting of the classes according to the weight distribution and number of animals, with no more than 15 in a group. Class weight breakdowns will be posted.

**The Herdsman Award**

Awarded to an exhibitor of swine, is based on neatness and general appearance of the exhibit, as well as the exhibitor's cooperation and courtesy throughout the exhibition period.

**OPEN SWINE SHOW  
PUREBRED BREEDING CLASSES**

**Friday, July 26 - 8:00am**

Entry Fee: \$6 per head

**Breeding Divisions and Classes:**

- |                              |                              |
|------------------------------|------------------------------|
| Division A.....Poland China  | Division F.....Spotted       |
| Division B.....Chester White | Division G.....Duroc         |
| Division C.....Berkshire     | Division H.....Landrace      |
| Division D.....Hampshire     | Division I.....Hereford      |
| Division E.....Yorkshire     | Division J.....*Other Breeds |

*\*Must have breed registration papers*

**Sliding Premium Schedule**

**Divisions A-K, except Grand and Reserve Classes**

	1 <sup>st</sup>	2 <sup>nd</sup>	3 <sup>rd</sup>	4 <sup>th</sup>	5 <sup>th</sup>	6 <sup>th</sup>	7 <sup>th</sup>	8 <sup>th</sup>	9 <sup>th</sup>	10 <sup>th</sup>
9+	\$30	\$25	\$23	\$21	\$19	\$17	\$15	\$13	\$11	\$9
7-8	\$26	\$21	\$19	\$17	\$15	\$13	\$11	\$10		
5-6	\$20	\$18	\$16	\$14	\$12	\$9				
3-4	\$14	\$12	\$10	\$9						
1-2	\$11	\$8								

*Cash awards will be mailed September 2024.*

**CLASS**

1. Junior yearling sow, January 1 to June 30, 2023
2. Senior sow, July 1 to November 30, 2023
3. December gilts, farrowed during December 2023
4. January gilts, farrowed during January 2024
5. February gilts, farrowed during February 2024
6. March gilts, farrowed on or after March 1 and before July 1, 2024  
*Grand and Reserve Senior Champion Female*  
*Grand and Reserve Junior Champion Female*  
*Grand Champion Female - \$50*  
*Reserve Champion Female - \$25*

**OPEN SWINE SHOW - GRADE GILT  
DIVISION K**

*Declaration of weight procedures will be utilized for the grade gilts*

**CLASS**

13. Grade Gilt, less than 385 lbs.  
*Grand Champion Grade Gilt - \$50*  
*Reserve Champion Grade Gilt - \$25*

**Selection of Supreme Champion Female**

**Friday, July 26 -After Division K**

Those eligible will be the Champion Female of each breed. A banner will be awarded to the Supreme Champion Female. If an exhibitor has Champion Female of a breed, all of the exhibitors pigs must remain on the Fairgrounds until after the selection of Supreme Champion Female.



## OPEN SWINE SHOW - MARKET CLASSES DIVISION L

Entry Fee: \$6 per head

- Barrows & gilts will be shown separately with the exception of class 15 where they will be shown together.
- All breeds and crossbreeds eligible.
- Base date for age – December 1, 2023.
- Weight classes to be established by show superintendent.
- The classes shall be determined based upon weight at the discretion of the superintendent utilizing natural breaks or a maximum class size of 15.
- Champion and Reserve Barrows will show against Champion and Reserve Gilts for overall market hog.

### CLASS (Hogs under 220 lbs)

15. Feeder Hog\* 35.00 26.00 21.00 16.00 11.00

\*Not Eligible for Classes 16-18

### CLASS (min 220 lbs & max 300 lbs)

16. Purebred Barrows 35.00 27.00 22.00 17.00 12.00 7.00 2.00

- \*Barrows must have registration papers.
- Minimum of 7 paid entries by entry deadline and a minimum of 7 head exhibited in the show.
- If a breed does not meet minimum, they will show in other breeds and class will be split by weight.

a.....Poland China	f.....Spotted
b.....Chester White	g.....Duroc
c.....Berkshire	h.....Landrace
d.....Hampshire	i.....Hereford
e.....Yorkshire	j.....*Other Breeds

17. Market Barrows 35.00 27.00 22.00 17.00 12.00 7.00 2.00

18. Market Gilts 35.00 27.00 22.00 17.00 12.00 7.00 2.00

Grand Champion Overall.....\$800  
Reserve Champion Overall.....\$500  
3rd Overall.....\$200  
4th Overall.....\$125  
5th Overall.....\$75

### Champion Purebred Barrow

A Belt Buckle will be awarded to the Champion Purebred Barrow  
In Memory of Nick Germann.



## JUNIOR MARKET HOG SHOW - DIVISION M

Saturday, July 27 - 11:00am

Entry Fee: \$6 per head

1. **You do not have to be a point show member to participate.** This show is open to all youth not older than 21 by Oct. 1, 2023.
2. The same weights will be used from the Open, 4-H and FFA weigh-ins.
3. The class champions will compete for division champion, then division champions will compete for overall champion.
4. There will be no more than 15 animals to a class.

### CLASS

20. Registered Breeding Gilt – Poland China
21. Registered Breeding Gilt – Chester White
22. Registered Breeding Gilt – Berkshire
23. Registered Breeding Gilt – Hampshire
24. Registered Breeding Gilt – Yorkshire
25. Registered Breeding Gilt – Spotted
26. Registered Breeding Gilt – Duroc
27. Registered Breeding Gilt – Landrace
28. Registered Breeding Gilt – Hereford
29. Registered Breeding Gilt – Other Breeds
30. Crossbred Breeding Gilt
31. Purebred Barrow
32. Market Barrow
33. Market Gilt
34. Showmanship, Ages 7 & Under
35. Showmanship, Ages 8-14
36. Showmanship, Ages 15-21

**The National Spotted Swine Record, Inc.** (Box 9758, Peoria, IL 61612. Phone: 309-691-0151) will award \$50 to the exhibitor of the Grand Champion Barrow if won by a Spotted Barrow from a recorded litter, providing the owner furnishes the Association with the litter number, picture and story of said barrow

**The Poland China Record Association** (Box 9758, Peoria, IL 61612. Phone 309-691-0151) offers \$50 to the exhibitor of the Grand Champion barrow over all breeds if they are from a recorded Poland China litter, and a picture of the winning entry is provided:

**The Chester White Swine Record Association** (Secretary, Box 9758, Peoria, IL 61612. Phone: 309-691-0151) offers \$50 to the exhibitor of the Grand Champion barrow if won by a Chester White from a recorded litter, providing the owner furnished the Association with the litter number and a picture and story of said barrow.

**Hampshire, Yorkshire, Duroc and Landrace:** The National Swine Registry, 2639 Yeager Rd., West Lafayette, Indiana, 47906, is a consolidation of the American Yorkshire Club, American Landrace Association, Hampshire Swine Registry, and United Duroc Swine Registry.

**The National Swine Registry** offers \$100 to the owners of the Grand Champion Barrow overall breeds in the on-foot show provided the barrow is a registered Duroc, Hampshire, Landrace, or Yorkshire, and is from a recorded litter. The owner must provide proof of registration and a picture to receive their award. All award winners must submit proof of registry and supply appropriate picture to the National Swine Registry within 60 days of the show to receive their award.

# Department 104 - Sheep

Superintendent: Brian Zimprich Asst. Superintendent: Kelcey Hoffmann



## RULES REGARDING SPECIE SCHEDULE & BARNs:

- Barns will be locked until 3pm on Thursday, July 18. **No early arrivals or releases.**
- Livestock trailers and livestock vehicles will be required to park off grounds. Camper vehicle can park in assigned camping lot with appropriate pass. All vehicles used to transport livestock and/or RV's must have a valid auto pass. Vehicles without passes will be towed at the owner's expense. Vehicle passes must be requested in advance of the first day of Fair, and will not be available at the gate. Livestock load/unload passes will be limited to one (1) per family and can be requested on the livestock entry form. These passes will only be used to load/unload livestock and tack during entry and release times. Tack stored off grounds can only be unloaded from 6:00AM to 10:00AM and 7:00PM to 9:00PM. For more information, please see page 8
- Exhibit animals will not be muzzled while on the Fairgrounds.
- Sheep will be stalled by number of head brought. Tack or fitting pens will not be allowed unless room permits.
- **No fans, fan stands, or butt fans of any type will be allowed in the barn aisles.**
- See Page 14 for Health Regulations
- See Page 6 for General Rules & Information

## Sheep Show Schedule

Show	Show Time	Location
Decorator's Class & Ladies Leadline	Sunday - 7/21 - Noon	Main Expo Ring
Corriedale - Open Show	Sunday - 7/21 - 8:00am	Main Expo Ring
Columbia - Open Show	Following Corriedales	Main Expo Ring
Southdown - Open Show	Following Columbias	Main Expo Ring
Rambouillet - Open Show	Sunday - 7/21 - 1:00pm	Main Expo Ring
Texel - Open Show	Following Rambouillets	Main Expo Ring
Montadale - Open Show	Following Texels	Main Expo Ring
Natural Color - Open Show	Following Montadales	Main Expo Ring
Babydolls - Open Show	Following Natural Colors	Main Expo Ring
Polypay - Open Show	Following Babydolls	Main Expo Ring
AOB Meat - Open Show	Following Polypay	Main Expo Ring
AOB Wool - Open Show	Following AOB Meat	Main Expo Ring
Crossbred - Open Show	Following AOB Wool	Main Expo Ring
Dorset - Open Show	Monday - 7/22 - 8:00am	Main Expo Ring
Hampshire - Open Show	Following Dorset	Main Expo Ring
Suffolk - Open Show	Following Hampshire	Main Expo Ring
Supreme Ram & Ewe Selection - Open Show	Monday - 7/22 - 1:00pm	Main Expo Ring
Market Lambs - Open Show	Monday - 7/22 - 4:00pm	Main Expo Ring
FFA Show*	Wednesday - 7/24 - 2:00pm	Main Expo Ring
4-H Show*	Thursday - 7/25 - noon	Main Expo Ring
Jr. Point*	Friday - 7/26 - 4:00pm	Main Expo Ring

*\*These are the shows start time, breed breakdowns will be available on the show program.*

*Also, please be aware all breed shows are contingent on receiving five paid entries in the breed before entry deadline.*

## Sheep Barn Schedule

*Check Veterinarian Schedule on Page 15 before arrival*

<b>Show</b>	<b>May Begin Arrival</b>	<b>Must Be In Place/ Check-In Deadline</b>	<b>Release Time</b>
Open Sheep <b>Only</b> - Corriedale	Thursday - 7/18 - 3:00pm	Friday - 7/19 - noon	Monday - 7/22 - 2:00pm
Open Sheep <b>Only</b> - Columbia	Thursday - 7/18 - 3:00pm	Friday - 7/19 - noon	Monday - 7/22 - 2:00pm
Open Sheep <b>Only</b> - Southdown	Thursday - 7/18 - 3:00pm	Friday - 7/19 - noon	Monday - 7/22 - 2:00pm
Open Sheep <b>Only</b> - Rambouillet	Thursday - 7/18 - 3:00pm	Friday - 7/19 - noon	Monday - 7/22 - 2:00pm
Open Sheep <b>Only</b> - Texel	Thursday - 7/18 - 3:00pm	Friday - 7/19 - noon	Monday - 7/22 - 2:00pm
Open Sheep <b>Only</b> - Montadale	Thursday - 7/18 - 3:00pm	Friday - 7/19 - noon	Monday - 7/22 - 2:00pm
Open Sheep <b>Only</b> - Natural Color	Thursday - 7/18 - 3:00pm	Friday - 7/19 - noon	Monday - 7/22 - 2:00pm
Open Sheep <b>Only</b> - Babydoll	Thursday - 7/18 - 3:00pm	Friday - 7/19 - noon	Monday - 7/22 - 2:00pm
Open Sheep <b>Only</b> - Polypay	Thursday - 7/18 - 3:00pm	Friday - 7/19 - noon	Monday - 7/22 - 2:00pm
Open Sheep <b>Only</b> - AOB Meat	Thursday - 7/18 - 3:00pm	Friday - 7/19 - noon	Monday - 7/22 - 2:00pm
Open Sheep <b>Only</b> - AOB Wool	Thursday - 7/18 - 3:00pm	Friday - 7/19 - noon	Monday - 7/22 - 2:00pm
Open Sheep <b>Only</b> - Crossbred	Thursday - 7/18 - 3:00pm	Friday - 7/19 - noon	Monday - 7/22 - 2:00pm
Open Sheep <b>Only</b> - Dorset	Thursday - 7/18 - 3:00pm	Friday - 7/19 - noon	Monday - 7/22 - 2:00pm
Open Sheep <b>Only</b> - Hampshire	Thursday - 7/18 - 3:00pm	Friday - 7/19 - noon	Monday - 7/22 - 2:00pm
Open Sheep <b>Only</b> - Suffolk	Thursday - 7/18 - 3:00pm	Friday - 7/19 - noon	Monday - 7/22 - 2:00pm
Open Sheep <b>Only</b> - Market Lambs	Thursday - 7/18 - 3:00pm	Friday - 7/19 - noon (weigh in 7/22 at 10:00am)	After the Conclusion of the Show
4-H, FFA, or Jr. Point <b>Only</b> Sheep	Tuesday - 7/23 - 7:00am	Tuesday - 7/23 - 11:00am (weigh in - 7/23 at 12:30pm following Goats)	Saturday - 7/27 Time varies on distance from Minot
Jr. Point <b>Only</b> Sheep	Tuesday - 7/23 - 7:00am	Tuesday - 7/23 - 11:00am (weigh in - 7/23 at 12:30pm following Goats)	After the Conclusion of the Show
Any open Sheep showing on 7/21 and staying for 4-H, FFA, or Jr. Point	Friday - 7/19 - 7:00am	Saturday - 7/20 - 4:00pm	Can leave at 6pm on the day of their last show
Open Breeding Sheep showing on 7/22 and staying for 4-H, FFA, or Jr. Point	Friday - 7/19 - 7:00am	Sunday - 7/21 - 1:00pm	Can leave at 6pm on the day of their last show

## RULES REGARDING ENTRIES:

- **Entries will close July 6 at 5pm.** Our online entry system is the preferred method and can be found on [ndstatefair.com](http://ndstatefair.com). For a step-by-step please see page 12.
- Only entries received by the July 6 deadline will receive their passes in the mail, if any were requested. For any entry after the deadline that requested passes, the passes can be picked up at the NDSF office **prior** to the fair or at Gate F during the fair.
- Entries may be made after that day by paying triple the normal fees. **Entries will not be received after 5pm on Friday, July 12.**
- If five paid entries in one breed have not been received by check-in deadline, livestock will be required to show in the other breeds division.
- Specify special stalling needs on entry forms. Late entries have no stall guarantees.
- Base date for age is September 1. All animals must have association registration papers, presented at the time of check-in.
- Animals may be shown in only one breed. Only two entries in the individual rings and one in the groups will be accepted from any exhibitor. Any class containing over 24 head shall be split by birth date.
- Animals must be exhibited in the officially recorded owner's name. Get of Sire should be listed under one person's name, even though the animals may be owned by other individuals.

## SHEPHERD'S LEAD CLASS

**Sunday, July 21 - 12:00pm**

The objective of this class is to present the sheep and wool industry in an attractive manner, giving spectators an opportunity to view the sheep and participants in a fashionable presentation. Entrants must have a sheep background and/or an interest in sheep or wool and be at least 10 years of age. The entrants will be judged on the garment worn, which must be constructed of at least 60% wool and may be purchased or made, and also the presentation of the sheep with the contestant during the show. The garment will be judged on fit, style, attractiveness, and appropriate use of wool while adding elegance to the class. Entrants will participate in individual, personal interviews with the judges regarding general knowledge of the sheep and wool industry and garment construction. Entrants are encouraged to construct their own garments. Entrants must also furnish a blanket for their sheep to wear during this class. A total of 20 points will be available during the judging process.

Up to 10 points available on the knowledge and presentation of the sheep and up to 10 points available for the garment, its construction, fit, style, and appropriate use of wool. Out of the 10 points available for the garment, each contestant that constructs their own garment will automatically be awarded 2 points of the 10 possible points in this area.

There are three divisions for this class:

- Junior Division: ages 10 to 15
- Intermediate Division: 16 to 21 years
- Senior Division: 22 years and above

### Premiums

1st .....	\$60	2nd .....	\$50
3rd .....	\$40	4th.....	\$30
5th.....	\$20	6th.....	\$10

*All contestants will also be awarded ribbons.*

*Please contact Karla Bredahl with any questions.*

A meeting for all Lead Class participants will be held at 9:30 a.m. on the day of the show in the Expo Office. All Lead Class participants must be in attendance, dressed and ready for their interviews. The Lead Class interviews will begin promptly at 10 a.m. in the Expo Office, which will be followed by the Lead Decorator Class at Noon on Sunday, July 21.

## DECORATOR'S CLASS

**Sunday, July 21 - 12:00pm**

The Decorator Class is a special class open to children through the age of 9 years. These children will lead a sheep decorated in any manner and need not wear a wool costume. The Decorator Class gives children the chance to be imaginative and promote the Sheep Industry. Adult assistance is permissible in the Decorator Class. Characters of all kinds are seen in this class.

The Decorator Class will follow the Lead Class.

The Decorator Class will be divided into two divisions: individuals and groups of two or more. Entrants may be in one division, but not both. A \$10.00 premium will be awarded to each individual that participates in the Decorator Class.

### Rules regarding the sheep used in these special classes:

- The Sheep used in either the Lead Class or Decorator Class must be registered and/or shown in the Open Class Sheep Show, 4-H, or FFA Shows.
- The sheep must be conditioned, fitted, and trained to lead at halter. An entrant may be sponsored by an exhibitor at State Fair and does not need to own the animal.
- To aid the producers of the classes in making a script, please send a short resume, including your outfit description, to: North Dakota State Fair, PO Box 1796, Minot, ND 58702
- Participants in these contests need to have their scripts to the coordinators of the class by 8:30 am on Sunday, July 21, or they will not be allowed to participate.



### The Herdsman Award

Awarded to an exhibitor of sheep, is based on neatness and general appearance of the exhibit, as well as the exhibitor's cooperation and courtesy throughout the exhibition period.

### Premier Exhibitor

Awarded to an exhibitor of sheep, is based on the premium dollars won

## OPEN SHEEP SHOW - BREEDING CLASSES

**Sunday, July 21 & Monday, July 22 - 8:00am**

Entry Fee: \$3 per head

### Sliding Premium Schedule

**Individuals**

	1 <sup>st</sup>	2 <sup>nd</sup>	3 <sup>rd</sup>	4 <sup>th</sup>	5 <sup>th</sup>	6 <sup>th</sup>	7 <sup>th</sup>	8 <sup>th</sup>	9 <sup>th</sup>	10 <sup>th</sup>
9+	\$30	\$25	\$23	\$21	\$19	\$17	\$15	\$13	\$11	\$9
1-8	\$26	\$21	\$19	\$17	\$15	\$13	\$11	\$10		

**Groups**

	1 <sup>st</sup>	2 <sup>nd</sup>	3 <sup>rd</sup>	4 <sup>th</sup>	5 <sup>th</sup>	6 <sup>th</sup>	7 <sup>th</sup>	8 <sup>th</sup>	9 <sup>th</sup>	10 <sup>th</sup>
1-9	\$13	\$12	\$11	\$10	\$9	\$8	\$7	\$6	\$5	
10+	\$24	\$21	\$17	\$15	\$13	\$11	\$10	\$8	\$6	\$4

*Cash awards will be mailed September 2024*

- |                             |                               |
|-----------------------------|-------------------------------|
| Division A .....Southdown   | Division I .....Natural Color |
| Division B .....Dorset      | Division J .....Polypay       |
| Division C .....Montadale   | Division K .....AOB Meat      |
| Division D .....Hampshire   | Division L .....AOB Wool      |
| Division E .....Suffolk     | Division M .....Texel         |
| Division F .....Corriedale  | Division N .....Babydoll      |
| Division G .....Rambouillet | Division O .....Crossbred     |
| Division H .....Columbia    |                               |

**CLASS**

1. Ram, one year and under two
2. Pair of yearling rams
3. Fall ram lamb (Sept. 1 thru Dec. 31, 2023)
4. Spring ram lamb (Jan 1-31, 2024)
5. Spring ram lamb (Feb. 1, 2024 and after)
6. Pair of ram lamb  
*Champion and Reserve Champion Ram ..... \$50/25*
7. Ewe, one year and under two
8. Pair of ewes, one year and under two
9. Fall ewe lamb (Sept. 1 through Dec. 31, 2023)
10. Spring ewe lamb (Jan. 1-31, 2024)
11. Spring ewe lamb (Feb. 1, 2024 and after)
12. Pair ewe lambs  
*Champion and Reserve Champion ewe..... \$50/25*
13. Exhibitors Flock, to consist of one ram, any age, two ewes, one year and under two; and two ewe lambs
14. Get of Sire, to consist of four animals, any age, both sexes, bred by an exhibitor and the get of one sire



## OPEN SHEEP SHOW - MARKET CLASSES

### DIVISION P

**Monday, July 22 - 6:00pm**

Entry Fee: \$6 per head

The classes shall be determined based upon weight at the discretion of the superintendent utilizing natural breaks or a maximum class size of 15.

**All market lambs must be slick shorn the entire body by weigh-in on Monday, July 22.**

**CLASS:** 90 lbs. minimum

15. Market wethers (non-wool breed wethers), under 1 year old  
*\$30.00 \$22.00 \$17.00 \$12.00 \$7.00 \$3.00*
16. Wether lambs (wool breeds wether class)  
Columbia, Rambouillet, and Corriedale  
*\$30.00 \$22.00 \$17.00 \$12.00 \$7.00*
17. Ewe lamb (wool and non-wool breeds)  
*\$30.00 \$22.00 \$17.00 \$12.00 \$7.00 \$3.00*
18. Pair of market lambs, under 1 year  
*\$30.00 \$22.00 \$17.00 \$12.00 \$6.00*

- Grand Champion Overall.....\$800*
- Reserve Champion Overall.....\$500*
- 3rd Overall.....\$200*
- 4th Overall.....\$125*
- 5th Overall.....\$75*

**Selection of Supreme Champion Ewe & Ram**

**Monday, July 22 -1:00pm**

Those eligible will be the Champion Ewe and Ram of each breed. A banner will be awarded to the Supreme Champion Ewe and Ram. If an exhibitor has Champion Ewe or Ram of a breed, the whole flock must remain on the Fairgrounds until after the selection of Supreme Champion Ewe and Ram drive.



# JUNIOR SHEEP SHOW - DIVISION Q

**Friday, July 26 - 4:00pm**

Entry Fee: \$6 per head

The Junior show is open to youth not older than 21 by Oct. 1, 2023. **You do not have to be a point show member to participate.**  
The class champions will compete for division champion, then division champions will compete for overall champion.

## CLASS

13. Yearling Ewe - Corriedale
14. Fall Ewe - Corriedale
15. Spring Ewe - Corriedale
16. Yearling Ewe - Rambouillet
17. Fall Ewe - Rambouillet
18. Spring Ewe - Rambouillet
19. Yearling Ewe - Southdown
20. Fall Ewe - Southdown
21. Spring Ewe - Southdown
22. Yearling Ewe - Dorset
23. Fall Ewe - Dorset
24. Spring Ewe - Dorset
25. Yearling Ewe - Montadale
26. Fall Ewe - Montadale
27. Spring Ewe - Montadale
28. Yearling Ewe - Hampshire
29. Fall Ewe - Hampshire
30. Spring Ewe - Hampshire
31. Yearling Ewe - Suffolk
32. Fall Ewe - Suffolk
33. Spring Ewe - Suffolk
34. Yearling Ewe - Columbia
35. Fall Ewe - Columbia
36. Spring Ewe - Columbia
37. Yearling Ewe - Natural Color
38. Fall Ewe - Natural Color
39. Spring Ewe - Natural Color
40. Yearling Ewe - Polypay
41. Fall Ewe - Polypay

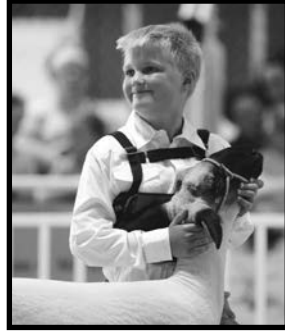

42. Spring Ewe - Polypay
43. Yearling Ewe - AOB Meat
44. Fall Ewe - AOB Meat
45. Spring Ewe - AOB Meat
46. Yearling Ewe - AOB Wool
47. Fall Ewe - AOB Wool
48. Spring Ewe - AOB Wool
49. Yearling Ewe - Texel
50. Fall Ewe - Texel
51. Spring Ewe - Texel
52. Yearling Ewe - Babydoll
53. Fall Ewe - Babydoll
54. Spring Ewe - Babydoll
55. Yearling Ewe - Commercial\*
56. Fall Ewe - Commercial\*
57. Spring Ewe - Commercial\*
58. Yearling Ewe - Wether Dam\*\*
59. Fall Ewe - Wether Dam\*\*
60. Spring Ewe - Wether Dam\*\*
61. Market Ewe Lamb
62. Market Wether Lamb

\*Fitted - Non-Papered

\*\* Slick Shorn - Non-Papered

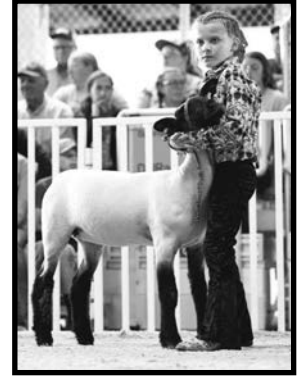

## THE NORTH DAKOTA LAMB AND WOOL PRODUCERS ASSOCIATION

will award...

**\$150 to the Champion Overall Breeding Ewe  
AND**

**\$100 to the Reserve Champion Overall Breeding  
Ewe in the ND Junior Sheep Show**

Visit [www.ndsheep.org](http://www.ndsheep.org) for information on  
becoming a member or email [NDLWPA@gmail.com](mailto:NDLWPA@gmail.com)  
for membership form



## *Journey with Dakota Wool*

**Sunday, July 21, 2024**

**Expo Barn**

**11:00am - Wool Show**

The Wool Show promotes wool production and encourages the continuous improvement of wool quality in the United States.

### **Eligibility:**

1. Entry fee is \$2 per fleece - payable when fleece is delivered to the Expo Barn by 10am Sunday, July 21, 2024
2. Fleeces are to be in a clear plastic Bag
3. Fleece must be shorn in 2023 or 2024
4. Fleece may only represent one year growth (12 months)
5. Exhibitors may enter multiple fleeces per class
6. Fleeces are to be picked up by the exhibitor by 5pm Sunday, July 21, 2024

### **Classes:**

- |                |                    |
|----------------|--------------------|
| 1. Corriedale  | 5. AOB Fine Wool   |
| 2. Columbia    | 6. AOB Medium Wool |
| 3. Rambouillet | 7. AOB Course Wool |
| 4. Targhee     |                    |

**Prizes Sponsored by:  
North Dakota Lamb & Wool  
Producers Association**

For more information contact:

**Joana Friesz  
(701) 400-8744  
frieszlivestock@gmail.com**

# **MUTTON BUSTIN'**

**MUTTON BUSTIN' WILL BE THE  
OPENING ACT TO THE RANCH RODEO**

**JULY 24<sup>TH</sup> & 25<sup>TH</sup>**

**STARTING AT 6:30PM  
IN THE ALL SEASONS ARENA**



**BRAVE KIDS AGES 4-6 ARE INVITED  
TO TRY THEIR HAND AT RIDING SHEEP**

**PRE-REGISTRATION IS REQUIRED  
BEFORE JUNE 30, 2024**

**REGISTRATION FORMS WILL BE  
AVAILABLE AT  
WWW.NDSTATEFAIR.COM**

# Department 105 - Rabbits

Superintendent: Jana Costa

## Rabbit Barn Schedule

*Check Veterinarian Schedule on Page 15 before arrival*

<u>Show</u>	<u>May Begin Arrival</u>	<u>Must Be In Place/ Check-In Deadline</u>	<u>Release Time</u>
ARBA Show <b>Only</b> - All Breeds	Friday - 7/19 - 8:00am	Friday - 7/19 - 6:00pm	After last show
Open Class <b>Only</b> - All Breeds	Tuesday - 7/23 - 7:00am	Tuesday - 7/23 - 11:00am	Saturday - 7/27 - 6:00pm
4-H & FFA <b>Only</b> - All Breeds	Tuesday - 7/23 - 7:00am	Tuesday - 7/23 - 11:00am	Saturday - 7/27 Time varies on distance from Minot
Top of Dakota <b>Only</b> - All Breeds	Tuesday - 7/23 - 7:00am	Tuesday - 7/23 - 11:00am	Saturday - 7/27 - 6:00pm

*\*If in ARBA shows and Open Class show, you may leave Wednesday 7/24 at 6:00pm*

## Rabbit Show Schedule

<u>Show</u>	<u>Show Time</u>	<u>Location</u>
ARBA*	Saturday - 7/20 - 9:00am	Rabbit Barn
ARBA*	Sunday - 7/21 - 9:00am	Rabbit Barn
FFA*	Wednesday - 7/24 - 8:00am	Rabbit Barn
4-H*	Wednesday - 7/24 - 10:00am	Rabbit Barn
Open*	Wednesday - 7/24 - 2:00pm	Rabbit Barn

*\*These are the shows start time, breed breakdowns will be available on the show program.*

### **RULES REGARDING ENTRIES:**

- Entries will close July 6 at 5pm. Our online entry system is the preferred method and can be found on ndstatefair.com. For a step-by-step please see page 12.
- Only entries received by the July 6 deadline will be listed on the show program and receive their passes in the mail, if any were requested. Any entry after the deadline that requested passes, the passes can be picked up at the NDSF office prior to fair or at Gate F during the fair.
- Entries may be made after the deadline by paying triple the normal fees.
- **Entries will not be received after 5pm on Friday, July 12.**
- Entries will not be accepted when ear number tattoo, breed and variety, color or broken color is not noted on entry form.
- All entries must be made in the name of the exhibitor and must be bona fide property of the exhibitor.
- Rabbits must meet minimum Jr. weight per ARBA standard and be at least 10 weeks of age to be placed in the bunny barn.
- Youth may not show the same animal in 4-H & FFA, but may show the same rabbit in the open show.
- All rabbits must have a legible tattoo to show in the open show.
- Open class exhibitors may exhibit more than one animal per division and class, but can only receive one premium per division and class. Animals in pens or pairs cannot show as individuals and individuals cannot show in pairs or pens. Those shown in breed classes cannot show in market classes and those shown in market classes cannot be shown in breed classes.
- Specify special stalling needs on entry forms. Late entries have no stall guarantees. Canadian exhibitors at par for entry and stall fees, compliments of ND State Fair.
- Entries once registered must stay at the Fair until release time or will forfeit premiums.
- All entries are subject to inspection by the North Dakota State Fair, and must be paid in full at the time entry is made.
- The State Fair reserves the right to make substitutions when necessary.
- You must be present to show and bring your rabbit to the judging table. Entries must be on the show table by third call to avoid possible elimination from the contest.
- This open show will be governed by the latest ARBA rules.

**RULES REGARDING SPECIE SCHEDULE & BARN:**

- The Fair will furnish cages, feed, water, and bedding for rabbit exhibits. Exhibitors are asked to furnish water cups and feed cups. Exhibitors must furnish their own padlocks for cages if they need to be locked. Exhibitors are responsible for the care and cleaning of their own rabbits daily while on exhibit. The bunny barn will be locked and secured from 8pm to 8am.
- Check the bulletin board in the Rabbit Barn for any changes in schedules. Show order will be posted.
- Livestock trailers and livestock vehicles will be required to park off grounds. Camper vehicle can park in assigned camping lot with appropriate pass. All vehicles used to transport livestock and/or RV's must have a valid auto pass. Vehicles without passes will be towed at the owner's expense. Vehicle passes must be requested in advance of the first day of Fair, and will not be available at the gate. Livestock load/unload passes will be limited to one (1) per family and can be requested on the livestock entry form. These passes will only be used to load/unload livestock and tack during entry and release times. Tack stored off grounds can only be unloaded from 6:00AM to 10:00AM and 7:00PM to 9:00PM. For more information, please see page 8.
- No early arrivals or releases. Release time will be 6pm on Saturday, July 27. Removal of open class animals before 6pm on departure day will result in forfeiture of all premiums.
- Rabbits will be inspected after they are caged. Please see Page 14 for Health Regulations.
- See page 6 for General Rules & Information

**ARBA SANCTIONED SHOWS**

**Saturday, July 20 & Sunday, July 21 - 9:00am**

Entry Fee: \$2 per head per show



**Sliding Premium Schedule**

	1 <sup>st</sup>	2 <sup>nd</sup>	3 <sup>rd</sup>
1-6 entries	\$7.50	\$7.25	\$6.75
7+ entries	\$10.00	\$7.00	\$6.50
Meat Pens	\$11.00	\$9.00	\$8.00

*Cash awards will be mailed September 2024*

Best of Show and Best Opposite are awarded at judge's discretion. Only Best of Breed winners are eligible for Best of Show awards.



**Saturday, July 20**

- Show 1 Open and Youth
- Show 2 Open and Youth
- Show 3 Open and Youth

**Sunday, July 21**

- Show 1 Open and Youth
- Show 2 Open and Youth
- Show 3 Open and Youth

**Show Rules:**

1. This show will be governed by the latest ARBA rules.
2. All rabbits must be permanently and legible tattooed.
3. All exhibitors are responsible for getting their animals to the show table when breed is called.
4. After the third call if an entry is not on the judging table it will not be judged.
5. Judges have the right to refuse to judge an animal not true to breed.
6. State Fair reserves the right to substitute judges.
7. Awards, remark cards, and ribbons must be picked up at the show.
8. All entries must be in owner's names - no rabbitry names.
9. Not responsible for loss due to accident, theft, or vandalism. Every precaution will be taken to prevent any of these occurrences.
10. Exhibitors need not be members of ARBA to show in sanctioned shows.
11. Arrival date: Friday, July 19. Departure date: After last show unless staying for open show on Wednesday.
12. Substitutions in same sex and class up until 8 a.m. day of show.

# OPEN RABBIT SHOW

**Wednesday, July 24 - 2:00pm**

Entry Fee: \$1 per head

## Purebred - Divisions

6A American	4F Dwarf Hotot
6B American Chinchilla	4G English Angora
6C Argentine Brun	4H English Spot
6D Beveran	4I Florida Whites
6E Californian	4J French Angora
6F Champagnes D'Argent	4K Harlequin
6G Checkered Giant	4L Havana
6H Cinnamon	4M Himalayan
6I Creme D'Argent	4N Holland Lop
6J English Lop	4O Jersey Wooly
6K Flemish Giant	4P Lilac
6L French Lop	4Q Mini Lop
6M Giant Chinchilla	4R Mini Rex
6N Giant Angora	4S Netherland Dwarfs
6O Hotot	4T Polish
6P New Zealand	4U Rex
6Q Palomino	4V Rhinelander
6R Satin	4W Satin Angora
6S Silver Fox	4X Silver Martin
6T Any Other	4Y Silvers
4A American Fuzzy Lop	4Z Standard Chinchilla
4B American Sable	4AA Tans
4C Belgian Hare	4BB Thrianta
4D Britannia Petite	4CC Mini Satin
4E Dutch	4DD Lion Head
4EE Czech Frosty	4FF Dwarf Papillon

## CLASS

1. Senior Buck over 8 months
2. Senior Doe over 8 months
3. Intermediate Buck 6-8 months
4. Intermediate Doe 6-8 months
5. Junior Buck 3-6 months old
6. Junior Doe 3-6 months old

ARBA standards will be followed in determining class classifications for each breed. (6 class breeds may have pre-junior and intermediate lots; 4 class breeds have only junior and senior lots). Weights and ages, will be determined by ideals for breed according to ARBA standards.

## Division BB - Market Class

### CLASS

7. Individual fryer, 3 ½ - 5 ½ lbs, under 70 days
8. Pen of three fryers, 3 ½ - 5 ½ lbs, under 70 days
9. Individual roaster, 5 ½ - 9lbs, under 6 months
10. Individual stewer, 8 lbs, over 6 months



**Official American Rabbit Breeders Association  
Sanctioned Show  
PO Box 400, Knox, PA 16232**

### Membership Dues:

**Adult:** \$20 per year or \$50 for 3 years

**Youth:** \$12 per year or \$30 for 3 years

**Combination Husband/Wife:** \$30 per year or \$75 for 3 years  
**Single Adult Family:** \$20 plus \$5 per youth per year or \$50 plus \$10 per youth for 3 years

**Husband/Wife Family:** \$30 per year plus \$5 per youth or \$75 for 3 years plus \$10 per youth

**Sanction Fees:** \$25 pen, \$25 Youth



## The Herdsman Award

Awarded to an exhibitor of rabbit, is based on neatness and general appearance of the exhibit, as well as the exhibitor's cooperation and courtesy throughout the exhibition period.

# Department 106 - Boer Goats

Superintendent: Jason Mongeon

## Boer Goat Barn Schedule

*Check Veterinarian Schedule on Page 15 before arrival*

<u>Show</u>	<u>May Begin Arrival</u>	<u>Must Be In Place/ Check-In Deadline</u>	<u>Release Time</u>
Junior Goat Show <b>Only</b> - All Breeds	Monday - 7/22 - 4:00 - 9:00pm	Tuesday - 7/23 - 11:00am (weigh-in upon arrival)	After the conclusion of the show
	Tuesday - 7/23 - 7:00am		
Open Class <b>Only</b> - All Breeds	Monday - 7/22 - 4:00 - 9:00pm	Tuesday - 7/23 - 11:00am (weigh-in upon arrival)	Saturday - 7/27 - 6:00pm
	Tuesday - 7/23 - 7:00am		
4-H & FFA <b>Only</b> - All Breeds	Monday - 7/22 - 4:00 - 9:00pm	Tuesday - 7/23 - 11:00am (weigh-in upon arrival)	Saturday - 7/27 Time varies on distance from Minot
	Tuesday - 7/23 - 7:00am		
Top of Dakota <b>Only</b> - All Breeds	Monday - 7/22 - 4:00 - 9:00pm	Tuesday - 7/23 - 11:00am	Saturday - 7/27 - 6:00pm
	Tuesday - 7/23 - 7:00am		

## Boer Goat Show Schedule

<u>Show</u>	<u>Show Time</u>	<u>Location</u>
Junior*	Tuesday - 7/23 - 5:00pm	Main Expo Ring
FFA*	Friday - 7/26 - 8:00am	RoughRider Arena
4-H*	Friday - 7/26 - 10:30am	RoughRider Arena
Open*	Saturday - 7/27 - 2:00pm	RoughRider Arena
Top of Dakota*	Saturday - 7/27 - 4:00pm	Main Expo Ring
Exhibitor Meeting	Thursday - 7/25 - 10:00am	Main Expo Ring

*\*These are the shows start time, breed breakdowns will be available on the show program.*

*Also, please be aware all breed shows are contingent on receiving five paid entries in the breed before entry deadline.*

### **RULES REGARDING SPECIE SCHEDULE & BARN:**

- All goats must be penned by 11am Tuesday, July 23. No early arrivals or releases. Removal of goats before 6pm on the closing day of the Fair will result in forfeiture of all premiums
- Livestock trailers and livestock vehicles will be required to park off grounds. Camper vehicle can park in assigned camping lot with appropriate pass. All vehicles used to transport livestock and/or RV's must have a valid auto pass. Vehicles without passes will be towed at the owner's expense. Vehicle passes must be requested in advance of the first day of Fair, and will not be available at the gate. Livestock load/unload passes will be limited to one (1) per family and can be requested on the livestock entry form. These passes will only be used to load/unload livestock and tack during entry and release times. Tack stored off grounds can only be unloaded from 6:00AM to 10:00AM and 7:00PM to 9:00PM. For more information, please see page 8.
- **Fan Policy:** No fans, fan stands, or butt fans of any type will be allowed in the barn aisles.
- Exhibitor is responsible for providing divider panels if necessary to separate animals.
- Specify special stalling needs on entry forms. Late entries will have no stall guarantees. No exhibitor will be granted a "tack stall" until all animals are housed and if room is available.
- Straw and woodchips will be available for purchase.
- Please see Page 14 for Health Regulation.
- Please see Page 6 for General Rules & Information.

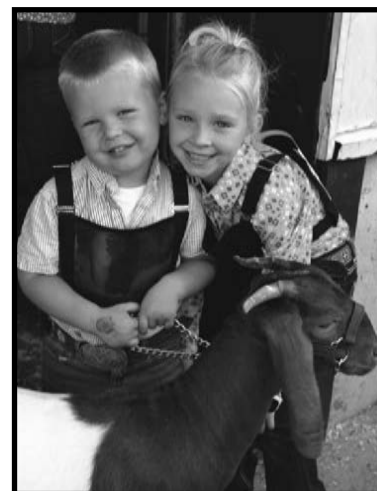

## **RULES REGARDING ENTRIES:**

- **Entries will close July 6 at 5pm.** Our online entry system is the preferred method and can be found on [ndstatefair.com](http://ndstatefair.com). For a step-by-step please see page 12.
- Only entries received by the July 6 deadline will be listed on the show program and receive their passes in the mail, if any were requested. Any entry after the deadline that requested passes, the passes can be picked up at the NDSF office prior to fair or at Gate F during the fair.
- Entries may be made after the deadline by paying triple the normal fees. **Entries will not be received after 5pm on Friday, July 12.**
- The open show is an official ABGA Sanctioned Show and their rules shall govern.
- Base date for age is July 6, 2024. Only two entries in the individual rings will be accepted from any exhibitor. Premiums are paid on only 2 entries per class. Any class containing over 24 head shall be split by birthdate.
- All animals must have association registration papers. Photocopies will not be accepted.
- All registration papers must be presented when the animals are checked in at the Expo Barn Office. All goats must be entered into ABGA herd book by the opening day of the ND State Fair to be shown in Division A or B. All goats in Division A or B must be correctly tattooed and all ID numbers, name and tattoo information must be included on Fair registration papers or given at registration.
- Animals must be exhibited in the officially recorded owner's name. Get of Sire to be listed under one person's name, even though the animals may be owned by other individuals.

## ***Rule 1400: Sanctioned Show Rules***

### **Eligibility of Animals**

- I. All goats must be registered in the ABGA herd book by the date specified by the show.
- II. All goats entered into ABGA sanctioned shows must be registered with the ABGA in order to acquire Ennoblement points.
- III. Original registration certificates are required, except that a copy of a registration application, stamped with the date received by one of the listed associations, can be accepted for kids less than 3 months of age. Animals over the age of 3 months must have the original registration certificate in hand at time of show.
- IV. All goats must be appropriately identified and comply with USDA Scrapie Eradication Program Guidelines. Call 1-888-USDA TAG (873-2824) or visit the following website for more information: [http://www.aphis.usda.gov/animal\\_health/animal\\_diseases/scrapie/](http://www.aphis.usda.gov/animal_health/animal_diseases/scrapie/)

### **Entries**

- I. Any show receiving ABGA sanctioning shall be open to all ABGA registered Boer goats. Show Representatives may use their discretion and have the right to ban an individual if they consider it necessary for the good of the show.
- II. There should be no limit on the number of animals that can be entered in a class by an exhibitor, unless the sponsoring show deems this limit necessary.
- III. Any show limiting the number of entries in any way must state this in their rules.
- IV. ABGA sanctioned shows may not require animals to sell in a sale as a condition of participating in the show.
- V. When the original registration certificates are presented at check-in, registered name, ABGA registration number and tattoos of each animal must be recorded so that they may be displayed on the results that are turned in to the ABGA office
- VI. \*For further rules and regulations regarding ABGA sanctioned shows please refer to the ABGA web site

### **Non-sanctioned Division D & E Rules**

#### **A. Animals not meeting ABGA Eligibility**

- I. Division D Commercial Does will be available for all Boer/Boer cross does that don't meet eligibility for Division A or B.
- II. Division A or B eligible does that are disqualified for a fault may immediately move to Division E.
- III. Classes for Division D will be based on weights rather than birth date, non-registered goats that have no proof of birthdate and therefore we will class animals according to weight. Classes will be determined and posted following weigh-in of animals.
- IV. Weigh-ins for open class meat goats (does and market animals) will take place upon arrival until Tuesday at 1pm. If you have an animal showing in either 4-H or FFA that weight will be accepted.



**The Herdsman Award**  
Awarded to an exhibitor  
of goat, is based on neatness and general  
appearance of the exhibit, as well as the  
exhibitor's cooperation and courtesy  
throughout the exhibition period.

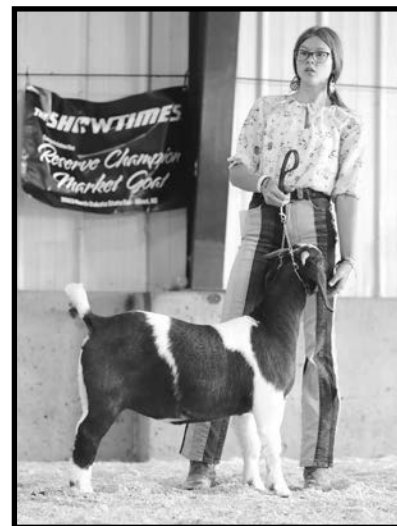



## OPEN BOER GOAT SHOW - BREEDING CLASSES

**Saturday, July 27 - 2:00pm**

Entry Fee: \$3 per class

**Sliding Premium Schedule**

	1 <sup>st</sup>	2 <sup>nd</sup>	3 <sup>rd</sup>	4 <sup>th</sup>	5 <sup>th</sup>	6 <sup>th</sup>
1-2	\$11	\$8				
3-4	\$15	\$12	\$10	\$8		
5+	\$22	\$17	\$15	\$13	\$12	\$10

*Cash awards will be mailed September 2024.*

- Division A..... Percentage Does
- Division B..... Fullblood/Purebred Does
- Division C..... Fullblood Bucks

**CLASS**

1. 0 to under 3 months, after 4/6/2024
2. 3 to under 6 months, 1/6/2024 to 4/5/2024
3. 6 to under 9 months, 10/6/2023 to 1/5/2024
4. 9 to under 12 months, 7/6/2023 to 10/5/2023
  - Junior Division Champion.....Ribbon*
  - Junior Division Reserve Champion.....Ribbon*
5. 12 to under 16 months, 3/6/2023 to 7/5/2023
6. 16 to under 20 months, 11/6/2022 to 3/5/2023
7. 20 to under 24 months, 7/6/2022 to 11/5/2022
  - Yearling Division Champion.....Ribbon*
  - Yearling Division Reserve Champion....Ribbon*
8. 24 to under 36 months, 7/6/2021 to 7/5/2022
9. 36 months plus
  - Senior Division Champion.....Ribbon*
  - Senior Division Reserve Champion.....Ribbon*
  - Breed Division Champion & Reserve Selection.....\$50/25*
  - Overall Champion & Reserve Selection.....\$200/100*

## OPEN BOER GOAT SHOW COMMERCIAL DOES - DIVISION D

**CLASS**

10. Weight Class

## OPEN BOER GOAT SHOW MARKET GOATS - DIVISION E

**CLASS**

11. Wether, any breed or crossbreed, born on or after 1/1/2024
12. Doe, any breed or crossbreed, born on or after 1/1/2024

*Market Animal Premiums*

<i>Grand Champion Overall.....</i>	<i>\$800</i>
<i>Reserve Champion Overall.....</i>	<i>\$500</i>
<i>3rd Overall.....</i>	<i>\$200</i>
<i>4th Overall.....</i>	<i>\$125</i>
<i>5th Overall.....</i>	<i>\$75</i>

## JUNIOR GOAT SHOW - BREEDING CLASSES

**Tuesday, July 23 - 5:00pm**

Entry Fee: \$6 per head

1. The Junior show is open to youth not older than 21 by Oct. 1, 2023.  
**You do not have to be a point show member to participate.**
2. The same weights will be used from the Open, 4-H & FFA weigh-ins.

- Division F ..... Percentage Does
- Division G ..... Fullblood/Purebred Does

**CLASS**

1. 0 to under 3 months, after 4/6/2024
2. 3 to under 6 months, 1/6/2024 to 4/5/2024
3. 6 to under 9 months, 10/6/2023 to 1/5/2024
4. 9 to under 12 months, 7/6/2023 to 10/5/2023
  - Junior Division Champion & Reserve Selection*
5. 12 to under 16 months, 3/6/2023 to 7/5/2023
6. 16 to under 20 months, 11/6/2022 to 3/5/2023
7. 20 to under 24 months, 7/6/2022 to 11/5/2022
  - Yearling Division Champion & Reserve Selection*
8. 24 to under 36 months, 7/6/2021 to 7/5/2022
9. 36 months plus
  - Senior Division Champion & Reserve Selection*
  - Grand Champion.....Rosette*
  - Reserve Grand Champion.....Rosette*
  - Breed Division Champion & Reserve Selection.....\$50/25*
  - Overall Champion & Reserve Selection.....\$100/50*

## JUNIOR GOAT SHOW COMMERCIAL DOES - DIVISION H

**CLASS**

10. Weight Class

## JUNIOR GOAT SHOW MARKET GOATS - DIVISION I

**CLASS**

11. Wether, any breed or crossbreed, born on or after 1/1/2024
12. Doe, any breed or crossbreed, born on or after 1/1/2024





# Department 107 - Dairy Goats

Superintendent: Jason Mongeon

## Dairy Goat Barn Schedule

*Check Veterinarian Schedule on Page 15 before arrival*

<u>Show</u>	<u>May Begin Arrival</u>	<u>Must Be In Place/ Check-In Deadline</u>	<u>Release Time</u>
Open Class <b>Only</b> - All Breeds	Monday - 7/22 - 4:00 - 9:00pm	Tuesday - 7/23 - 11:00am	Saturday - 7/27 - 6:00pm
	Tuesday - 7/23 - 7:00am		
4-H & FFA <b>Only</b> - All Breeds	Monday - 7/22 - 4:00 - 9:00pm	Tuesday - 7/23 - 11:00am	Saturday - 7/27 Time varies on distance from Minot
	Tuesday - 7/23 - 7:00am		

## Dairy Goat Show Schedule

<u>Show</u>	<u>Show Time</u>	<u>Location</u>
FFA*	Wednesday - 7/24 - 1:00pm	RoughRider Arena
4-H*	Wednesday - 7/24 - 2:00pm	RoughRider Arena
Open*	Thursday - 7/25 - 3:00pm	RoughRider Arena
Exhibitor Meeting	Thursday - 7/25 - 10:00am	Main Expo Ring

*\*These are the shows start time, breed breakdowns will be available on the show program.*

### **RULES REGARDING ENTRIES:**

- **Entries will close July 6 at 5pm.** Our online entry system is the preferred method and can be found on [ndstatefair.com](http://ndstatefair.com). For a step-by-step please see page 12.
- Only entries received by the July 6 deadline will be listed on the show program and receive their passes in the mail, if any were requested. Any entry after the deadline that requested passes, the passes can be picked up at the NDSF office prior to fair or at Gate F during the fair.
- Entries may be made after the deadline by paying triple the normal fees. **Entries will not be received after 5pm on Friday, July 12.**
- If five paid entries in one breed have not been received by check-in deadline, livestock will be required to show in the other breeds division.
- Base date for age is July 6, 2024
- Only two entries in the individual rings and one in the groups will be accepted from any exhibitor. Premiums are paid on only 2 entries per class. Any class containing over 24 head shall be split by birthdate.
- All animals shown in group or special classes must have been shown in their regular class.
- All animals must have association registration papers. Photocopies will not be accepted. All registration papers must be presented when the animals are checked in at the Expo Barn Office. All entries must be made in the name of the exhibitor and must be bona fide property of the exhibitor. Get of Sire to be listed under one person's name, even though the animals may be owned by other individuals.
- Specify special stalling needs on entry forms. Late entries have no stall guarantees. No exhibitor will be granted a "tack stall" until all animals are housed and if room is available. Exhibitor is responsible for providing divider panels if necessary to separate animals.
- Youth may not show the same animal in 4-H & FFA, but may show the same animal in the open show.
- **Fan Policy: No fans, fan stands, or butt fans of any type will be allowed in the barn aisles.**

### **RULES REGARDING SPECIE SCHEDULE & BARN:**

- All goats must be penned by 11am Tuesday, July 23. No early arrivals or releases. Release time will be 6pm on Saturday, July 27. Removal of open class animals before 6pm on departure day will result in forfeiture of all premiums.
- Livestock trailers and livestock vehicles will be required to park off grounds. Camper vehicle can park in assigned camping lot with appropriate pass. All vehicles used to transport livestock and/or RV's must have a valid auto pass. Vehicles without passes will be towed at the owner's expense. Vehicle passes must be requested in advance of the first day of Fair, and will not be available at the gate. Livestock load/unload passes will be limited to one (1) per family and can be requested on the livestock entry form. These passes will only be used to load/unload livestock and tack during entry and release times. Tack stored off grounds can only be unloaded from 6:00AM to 10:00AM and 7:00PM to 9:00PM. For more information, please see page 8.
- This is an official ADGA sanctioned show and their rules shall govern. If you do not have a copy of Rules Governing the Conduct of Official Shows, write the North Dakota State Fair for a copy. This is a combined Jr/Sr Sanctioned Show. In order to make the show run smoothly, the show order is subject to change.
- See Page 14 for Health Regulations.
- See Page 6 for General Rules & Information.

### **The Herdsman Award**

Awarded to an exhibitor of goat, is based on neatness and general appearance of the exhibit, as well as the exhibitor's cooperation and courtesy throughout the exhibition period.

# OPEN DAIRY GOAT SHOW

**Thursday, July 27 - 3:00pm**

Entry Fee: \$3 per class

### Sliding Premium Schedule

<u>Individuals</u>	<i>1<sup>st</sup></i>	<i>2<sup>nd</sup></i>	<i>3<sup>rd</sup></i>	<i>4<sup>th</sup></i>	<i>5<sup>th</sup></i>	<i>6<sup>th</sup></i>	<u>Groups</u>	<i>1<sup>st</sup></i>	<i>2<sup>nd</sup></i>	<i>3<sup>rd</sup></i>	<i>4<sup>th</sup></i>
<i>1 or 2</i>	\$11	\$8					<i>2 or less</i>	\$13	\$11		
<i>3 or 4</i>	\$15	\$12	\$10	\$8			<i>3 or more</i>	\$15	\$13	\$11	\$10
<i>5 or more</i>	\$22	\$17	\$15	\$13	\$12	\$10					

*Cash awards will be mailed September 2024.*

- |                               |   |
|-------------------------------|---|
| Division A.....Nubian         | Division D.....All Other Purebred   |
| Division B.....Nigerian Dwarf | Division E.....Recorded Grades  |
| Division C.....Alpine         | Division F.....Non-Registered Commercial<br>(not part of the ADGA show, to be held after) |

### CLASS

- |   |   |
|---|---|
| <ol style="list-style-type: none"> <li>1. Jr Kid, under 4 months, born after 3/6/2024</li> <li>2. Sr Kid, 4-8 months, 11/6/2023 to 3/5/2024</li> <li>3. Jr Yearling, 8-12 months, 7/6/2023 to 11/5/2023</li> <li>4. Sr Yearling, 12-24 months, 7/6/2022 to 7/5/2023<br/> <i>Junior Champion.....Ribbon</i><br/> <i>Reserve Junior Champion.....Ribbon</i></li> <li>5. Senior Doe, under 2 yrs, born after 7/6/2022</li> <li>6. Senior Doe, 2 yrs, 7/6/2021 to 7/5/2022</li> <li>7. Senior Doe, 3yrs, 7/6/2020 to 7/5/2021</li> <li>8. Senior Doe, 4 yrs 7/6/2019 to 7/5/2020</li> <li>9. Senior Doe, 5 yrs 7/6/2018 to 7/5/2019</li> <li>10. Senior Doe, 5yrs and over<br/> <i>Senior Champion.....Ribbon</i><br/> <i>Reserve Senior Champion.....Ribbon</i><br/> <i>Overall Grand Champion Junior...Rosette</i><br/> <i>Overall Reserve Champion Junior..Rosette</i><br/> <i>Overall Grand Champion Senior...Rosette</i><br/> <i>Overall Reserve Champion Senior..Rosette</i></li> </ol> | <ol style="list-style-type: none"> <li>11. Jr Buck, under 6 months, born after 1/6/2024</li> <li>12. Jr Buck, 6-12 months, 7/6/2023 to 1/5/2024<br/> <i>Junior Champion.....Ribbon</i><br/> <i>Reserve Junior Champion.....Ribbon</i></li> <li>13. Senior Buck 1-2 yrs 7/6/2022 to 7/5/2023<br/> <i>Senior Champion.....Ribbon</i><br/> <i>Reserve Senior Champion.....Ribbon</i><br/> <i>Overall Grand Champion Junior...Rosette</i><br/> <i>Overall Reserve Champion Junior..Rosette</i><br/> <i>Overall Grand Champion Senior...Rosette</i><br/> <i>Overall Reserve Champion Senior..Rosette</i></li> <li>14. Jr Get of Sire – (Three Jr does, get of one sire, sire must be named)</li> <li>15. Dam and Produce – (A dam and her daughter, and any age, dam must be named)</li> <li>16. Best 3 Females – (Three does, any age, bred and owned by Exhibitor)</li> </ol> <p style="margin-top: 10px;"><b>Breed Division Champion &amp; Reserve Selection.....\$50/25</b><br/> <b>Overall Champion &amp; Reserve Selection.....\$200/100</b></p> |
|---|---|



# Department 108 - Poultry

Superintendent: Kayla & Eric Streete

## Poultry Barn Schedule

*Check Veterinarian Schedule on Page 15 before arrival*

<u>Show</u>	<u>May Begin Arrival</u>	<u>Must Be In Place/ Check-In Deadline</u>	<u>Release Time</u>
Open Class <b>Only</b> - All Breeds	Friday - 7/19 - 5:00pm	Friday - 7/19 - 8:00pm	Monday - 7/22 - 6:00pm
4-H & FFA <b>Only</b> - All Breeds	Friday - 7/19 - 5:00pm	Friday - 7/19 - 8:00pm	Monday - 7/22 - 6:00pm

## Poultry Show Schedule

<u>Show</u>	<u>Show Time</u>	<u>Location</u>
FFA*	Sunday - 7/21 - 8:00am	Poultry Barn
4-H*	Sunday - 7/21 - 10:00am	Poultry Barn
Open*	Sunday - 7/21 - 1:00pm	Poultry Barn

*\*These are the shows start time, breed breakdowns will be available on the show program.*

### **RULES REGARDING ENTRIES:**

- **Entries will close July 6 at 5pm.** Our online entry system is the preferred method and can be found on ndstatefair.com. For a step-by-step please see page 12.
- Only entries received by the July 6 deadline will be listed on the show program and receive their passes in the mail, if any were requested. Any entry after the deadline that requested passes, the passes can be picked up at the NDSF office prior to fair or at Gate F during the fair.
- Entries may be made after the deadline by paying triple the normal fees. **Entries will not be received after 5pm on Friday, July 12.**
- Youth may show their animal in either 4-H or FFA, not both. They may show both in the open shows.
- When filling out entry form, remember that a “cock” or “hen” is a bird over one year. A “cockerel” or “pullet” is a bird under one year. A trio is one male and two females of the same breed and age. “Pens” are three-of-one kind listed. Birds entered as singles are not allowed to be entered as trios and vice versa. A bird may not be entered in more than one class. There is no limit to the number of entries per class.
- All entries must be made in the name of the exhibitor and must be bona fide property of the exhibitor.
- The superintendent may elect to use bands for identification and to re-classify birds at his discretion.
- The awarding of premiums will be by comparison. The premium paid and the ribbon to be placed on an exhibit will be left to the discretion of the judge.

### **RULES REGARDING SPECIE SCHEDULE & BARN:**

- Birds are released Monday, July 22 at 6pm. Early withdrawal may result in premium forfeiture.
- Livestock trailers and livestock vehicles will be required to park off grounds. Camper vehicle can park in assigned camping lot with appropriate pass. All vehicles used to transport livestock and/or RV's must have a valid auto pass. Vehicles without passes will be towed at the owner's expense. Vehicle passes must be requested in advance of the first day of Fair, and will not be available at the gate. Livestock load/unload passes will be limited to one (1) per family and can be requested on the livestock entry form. These passes will only be used to load/unload livestock and tack during entry and release times. Tack stored off grounds can only be unloaded from 6:00AM to 10:00AM and 7:00PM to 9:00PM. For more information, please see page 8.
- No early arrivals or releases.
- The North Dakota State Fair will exercise all reasonable care of the exhibits and will not be responsible for loss by any causes.
- See Page 14 for Health Regulations.
- See Page 6 for General Rules & Information

### **Poultry Premium Schedule**

	<i>1<sup>st</sup></i>	<i>2<sup>nd</sup></i>	<i>3<sup>rd</sup></i>
<b>ALL</b>	\$3.50	\$2.50	\$1.50
<b>BV</b>	Best of Variety		<i>Ribbon</i>
<b>RV</b>	Reserve Variety		<i>Ribbon</i>
<b>BB</b>	Best of Breed		<i>\$9.00</i>
<b>RB</b>	Reserve Breed		<i>\$7.00</i>
<b>BD</b>	Best in Division		<i>\$10.00</i>
<b>RD</b>	Reserve Division		<i>\$8.00</i>
<b>BOA</b>	Best Overall		<i>\$15.00</i>
<b>ROA</b>	Reserve Overall		<i>\$10.00</i>

*Cash awards will be mailed September 2024*

# OPEN POULTRY SHOW

**Sunday, July 21 - 1:00pm**

Entry Fee: 50¢ per bird entered, or \$1 for trios and pens

Please enter the division letter, breed number, variety and class number so the show can be placed in the proper order for judging.

## **Classes for Division A – L Chickens**

*Class 1 Cock*  
*Class 2 Hen*  
*Class 3 Cockerel*  
*Class 4 Pullet*  
*Class 5 Old Trio*  
*Class 6 Young Trio*

### **Large Fowl**

#### **Division A - American Large Fowl:**

001 Jersey Giants  
002 Plymouth Rocks  
003 Rhode Island Reds  
004 Wyandottes  
005 Any Other American

#### **Division B - Asiatic Large Fowl:**

006 Brahmas  
007 Cochins  
008 Langshans

#### **Division C - English Large Fowl:**

009 Australorps  
010 Cornish  
011 Orpingtons  
012 Sussex  
013 Any Other English

#### **Division D - Mediterranean Large Fowl:**

014 Anconas  
015 Andalusians  
016 Leghorns dark  
017 Minorcas  
018 Sicilian Buttercups  
019 Any Other Mediterranean

#### **Division E - Continental Large Fowl:**

020 Campines  
021 Faverolles  
022 Hamburgs  
023 Polish  
024 Any Other Continental

#### **Division F - All Other Standard Breeds (AOSB):**

025 Ameraucanas  
026 Frizzles  
027 Naked Necks  
028 Phoenix  
029 Sumatras  
030 Any Other AOSB

## **Classes for Division M – P Ducks**

*Class 1 Adult Drake*  
*Class 2 Adult Duck*  
*Class 3 Young Drake*  
*Class 4 Young Duck*  
*Class 5 Old Trio (1 male, 2 females)*  
*Class 6 Young Trio (1 male, 2 females)*

### **Bantams**

#### **Division G - Modern Game Bantams:**

031 Brown Red  
032 Birchin  
033 Any Other Modern Game

#### **Division H - Old English Game Bantams:**

034 Black  
035 Black Breasted Red  
036 Blue  
037 Silver Duckwing  
038 Wheaten  
039 White  
040 Any Other Old English Game

#### **Division I - Single Comb Clean Legged Bantams (SCCL):**

041 Dutch  
042 Japanese  
043 Leghorn  
044 Naked Neck  
045 Orpington  
046 Plymouth Rock  
047 Rhode Island Red  
048 Any Other SCCL

#### **Division J - Rose Comb Clean Legged Bantams (RCCL):**

049 Belgian D'Anver  
050 Rose comb  
051 Sebrights  
052 Wyandottes  
053 Any Other RCCL

#### **Division K - All Other Combs Clean Legged Bantams (AOCCL):**

054 Ameraucana  
055 Cornish  
056 Polish  
057 Sumatra  
058 Any Other AOCCL

#### **Division L - Feather Legged Bantams:**

059 Belgian D'Uccle  
060 Brahma  
061 Cochin  
062 Fizzles  
063 Silkies  
064 Any Other Feather Legged

## **Classes for Division O - S Geese**

*Class 1 Adult Gander*  
*Class 2 Adult Goose*  
*Class 3 Young Gander*  
*Class 4 Young Goose*  
*Class 5 Old Trio*  
*Class 6 Young Trio*

#### **Division M - Heavy Ducks:**

065 Aylesbury  
066 Muscovy  
067 Pekin  
068 Rouen  
069 Saxony  
070 Silver Appleyard

#### **Division N - Medium Ducks:**

071 Cayuga  
072 Crested  
073 Swedish

#### **Division O - Light Ducks:**

074 Campbell  
075 Harlequin  
076 Magpie  
077 Runner

#### **Division P - Bantam Ducks:**

078 Call  
079 East Indie  
080 Mallard

#### **Division Q - Heavy Geese:**

081 African  
082 Embden  
083 Toulouse

#### **Division R - Medium Geese:**

084 American  
085 Pilgrim Sexlinked  
086 Saddleback Pomeranian  
087 Sebastopol

#### **Division S - Light Geese:**

088 Canadian Eastern  
089 Chinese  
090 Egyptian Colored  
091 Tufted Roman

### Classes for Division T: Turkeys

- Class 1 Old Tom
- Class 2 Old Hen
- Class 3 Young Tom
- Class 4 Young Hen
- Class 5 Pen of 3 Young Toms
- Class 6 Pen of 3 Young Hens

### **Division T - Turkeys:**

- 092 Beltsville Small White
- 093 Black
- 094 Bourbon Red
- 095 Bronze
- 096 Narrangansett
- 097 Royal Palm
- 098 Slate
- 099 White Holland

### **Division U - Any Other Misc. Fowl:**

- 100 Guineas
- 101 Peacocks
- 102 Pheasants
- 103 Quail
- 104 Other

### Classes for Division U:

#### Any Other Misc. Fowl

- Class 1 Old Male
- Class 2 Old Female
- Class 3 Young Male
- Class 4 Young Female

### **Division V - Fancy Pigeons:**

- 105 Standard Fantail
- 106 Indian Fantail
- 107 Modena
- 108 Toy Modena
- 109 Show Roller
- 110 Show Racing Homer
- 111 American Show Racer
- 112 Chinese Owl
- 113 Jacobin
- 114 Saxon
- 115 Oriental Frill
- 116 Classic Oriental Frill
- 117 Swing Pouter
- 118 Damascene
- 119 Valencia Figurita
- 120 Any Other Fancy

### Classes for Division V - X Pigeons

- Class 1 Old Cock
- Class 2 Old Hen
- Class 3 Young Cock
- Class 4 Young Hen

Pigeons can be reclassified by variety according to the number of entries per breed so please list the color also.

### **Division W - Performing Breeds:**

- 121 Racing Homer
- 122 Flying Roller
- 123 Parlor Roller
- 124 Parlor Tumbler
- 125 Tippler
- 126 Flight
- 127 Any Other Performing

### **Division X - Utility Breeds:**

- 128 American Giant Homer
- 129 Show King
- 130 Carneau
- 131 Giant Crest
- 132 Auto Sexing Texan
- 133 French Mondain
- 134 Any Other Utility



### **AMERICAN BANTAM ASSOCIATION**

PO Box 127, Augusta, NJ 07822

Phone/Fax 973-271-3335

Email: [Bantamclub@gmail.com](mailto:Bantamclub@gmail.com)

Website: [www.Bantamclub.com](http://www.Bantamclub.com)

#### **SPECIAL MEET**

Ribbons to Champion and Reserve Champion Bantam

**A free listing plus a Bantam Buck is provided in the upcoming ABA Yearbook for all Best and Reserve of the seven bantam classes with a minimum of 25. Star pins will be awarded to all wins in classes of 100 or more.**

*All wins in Classes of 100 or more will be denoted with a star \* and be retained in the ABA records to accumulate towards the Master Exhibitor, Master Breeder, and Lifetime Achievement awards.*

Only ABA members are eligible to compete for the above awards.

Dues are \$20.00 per year \$50.00 for three years.

New members receive a copy of the quarterly and the latest available copy of the Annual American Bantam Association Year Book which lists many advertisers and includes a complete breed and variety index. Winners of ABA awards are listed in the year book under Who's Who in Bantams.

Starred wins are earned in classes of 100 or more in the following:

- Champions and Reserve Champions in the seven bantam divisions.
- Best and Reserve of Breed and Variety.
- Best Display when 7 or more bantam displays are shown
- Best and Reserve Display when 10 or more bantam displays are shown.
- Best and Reserve Trio when 30 or more trios are shown by 4 or more exhibitors.

A single bird is eligible for only one award and can earn only one starred win.

\*\*\*\*\*Awards are subject to change.\*\*\*\*\*



# Tile the State Fair Center!

Leave your mark on the North Dakota State Fair by purchasing a tile. Each tile can be engraved with a family name, logo, or any other text.



**The North Dakota State fair Foundation exists to preserve and enhance the North Dakota State Fair, and all that it encompasses, for posterity.**  
**With your support we can continue to offer and improve upon the programs, facilities, rich tradition, and therefore experiences, that only the North Dakota State Fair can offer.**

[www.ndstatefairfoundation.com](http://www.ndstatefairfoundation.com)



Name \_\_\_\_\_  
Address \_\_\_\_\_  
City \_\_\_\_\_ State \_\_\_\_\_ Zip \_\_\_\_\_  
Phone \_\_\_\_\_  
Email \_\_\_\_\_  
Tile: \$500  
Message (25 Characters or less) \_\_\_\_\_  
\_\_\_\_\_  
\_\_\_\_\_  
Payment: Check enclosed (payable to ND State Fair Foundation)  
MasterCard      Visa      Discover      American Express  
Credit Card Number \_\_\_\_\_  
Expiration Date \_\_\_\_\_ Security Code \_\_\_\_\_  
Cardholder Signature \_\_\_\_\_

Please return to ND State Fair Foundation  
PO Box 1796, Minot, ND 58702

## EXHIBITOR SWEATSHIRTS

**Free sweatshirt to all competitive entries:  
FFA, 4-H, Livestock,  
& Static**



Only the exhibitor may pick up their sweatshirt at the ND State Fair office in the State Fair Center between 10am & 4pm, July 19-27, 2024

\*\*\*While Supplies Last\*\*\*



2024



# THANK YOU to our 2024 NDSF Competitive Exhibit Sponsors!







NORTH DAKOTA STATE FAIR ASSOCIATION  
PO Box 1796  
Minot, ND 58702-1796

PRSR STD  
US POSTAGE  
**PAID**  
BISMARCK, ND  
PERMIT NO 433

# Get your FAiR on!



**MINOT, ND**  
NDStateFair.com